



CHIROPRACTIC TABLES & PRODUCTS



 **PIVOTAL**
Health Solutions
Integrating Health and Wellness



CHIROPRACTIC TABLES & PRODUCTS

INTEGRATING HEALTH AND WELLNESS

Pivotal Health Solutions was founded in 2007 as a privately held company located in Watertown, South Dakota. At the time, our mission was simple... to design, manufacture and sell the highest quality health and wellness products.

Three years later, while our mission remains the same, the growth and development of our company has expanded our focus. With multiple manufacturing sites supporting products in the chiropractic, physical therapy, massage, spa and medical markets, Pivotal Health Solutions has blossomed into one of the most comprehensive product lines in the market today. Pivotal Health Solutions trusted brands include: Eurotech Tables, ErgoStyle Tables, iTrac Therapy Chair, Custom Craftworks, Touch Essentials, Cloud 9 Medical Gel, SaniCover, VTI Products, Valley Technology, Lyflo Select, Hydrajoint, Relax Right Memory Foam Pillows, and Omni Cervical Pillows.

In 2010, Pivotal Health Solutions launched a global quest to become a leading provider of quality health and wellness products. This initiative will offer global distribution, service and support for our comprehensive product line, which encompasses a wide range of products including manipulating and adjusting tables, decompression tables, flexion tables, stationary tables, therapy tables, massage/spa tables, a wide variety of nutritional supplements and therapeutic memory foam pillows.



PROUDLY
MADE IN
U.S.A.

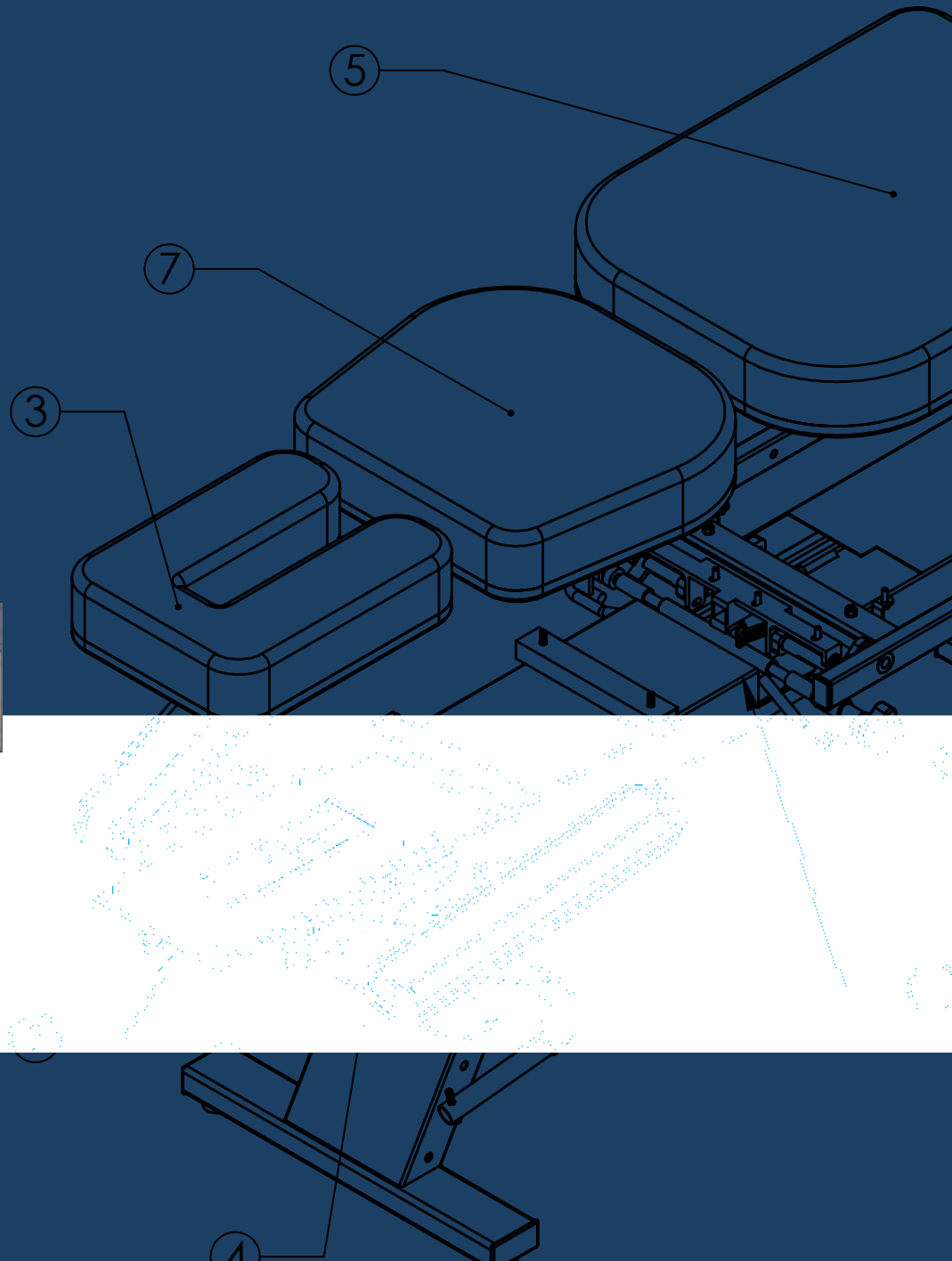

QUALITY
CH
TABL



ELECTRIC FLEXION TABLE E9100

Eurotech tables are specifically designed for the doctor who wants the ease and convenience of an electric flexion table that does more than simply flex up and down or laterally side to side. Our tables offer superior quality, excellent features, and one of the most affordable price tags in the market today.



Table Shown
With Options

CUSTOM TABLE OPTIONS TO FIT YOUR NEEDS

- E9102 Rear lateral flexion
- E9101 Front lateral flexion
- E9103 Axial rotation (*rear lateral flexion only*)
- E42000 Long axis distraction - administered via remote digital module this feature allows the doctor to administer long axis traction by distracting the pelvic section away from the center line as little as one eighth inch to as much as five inches.
- E41000 Cervical distraction headpiece - this feature allows the doctor to apply manual distraction and/or flexion to the cervical vertebrae.
- E45000 Electrically assisted manual flexion - this feature allows the doctor to use the electric flexion table as an electrically assisted manual flexion table giving the doctor complete control over the flexion.
- E43000 Elevation (15" of lift)
- E46000 Toggle headpiece (includes forward and straight drops)
- E2134 Flexion handle
- E2091 Extended height beyond 26" (in inch increments)
- E2093 Extended length for 4 drop combination
- E7101 Voltage step down transformer 220/240 - 120V
- Special width cushions 2" or 4" wider
- Drops: E4300 Cervical, E4301 Thoracic, E4302 Lumbar, E4303 Pelvic
- Air drops: E46100 (1), E46200 (2), E46300 (3)
- Snap covers

EUROTECH

FEEL THE DIFFERENCE



E9100 BASE TABLE FEATURES

- Adjustable Face Cushions
- Extension / Flexion Headpiece
- Paper Roller, Cutter and Guide Bar
- Ankle Extension w/Elevation
- Handle Bars
- Break-Away Abdominal
- P-A Flexion (Electric)
- Variable Speed Control
- Flexion Timer
- Black Base
- Flexion Handle (Rear Flexion Only)
- Comfort Cushions
- SST Straps

TABLE SPECIFICATIONS

Any table may be ordered from 21" to 26" as measured from the floor to top of cushions.

- Length 65"
- Extended 75"
- Ankle extension width 23"
- Pelvic cushion width 22"
- Thoracic/Lumbar cushion width 20"
- Cervical cushion width 16"
- Shipping Weight: 450 lbs
- Shipping Dimensions: 89" L x 31" W x 31" H



E9110 BASE TABLE FEATURES

- Adjustable Face Cushions
- Extension / Flexion Headpiece
- Paper Roller, Cutter and Guide Bar
- Ankle Extension w/ Elevation
- Break-Away Abdominal
- Black Base
- Flexion Handle (Rear Flexion only)
- Comfort Cushions
- P-A Flexion (Manual)
- Handle bars
- SST Straps

TABLE SPECIFICATIONS

Any table may be ordered from 21" to 26" as measured from the floor to top of cushions.

- Length 65"
- Extended 75"
- Ankle Extension width 23"
- Pelvic cushion width 22"
- Thoracic/Lumbar cushion width 20"
- Cervical cushion width 16"
- Shipping Weight: 400 lbs
- Shipping Dimensions: 89" L x 31" W x 31" H

Eurotech's Manual Flexion Adjusting and Manipulating Table allows optimum correction of spinal or disc problems yet, can still do double or triple duty as an exam, adjusting, or therapy table. This table allows the doctor to perform all ranges of spinal correction, flexion, extension and axial rotation. Eurotech tables include a sturdy base and frame system with contoured grips and a wide range of upholstery choices.



Table Shown
With Options

CUSTOM TABLE OPTIONS TO FIT YOUR NEEDS

- E9113 Front lateral
- E9112 Rear lateral flexion
- E9114 Axial Rotation
- E42000 Long axis distraction - administered via remote digital module this feature allows the doctor to administer long axis traction by distracting the pelvic section away from the center line as little as one eighth inch to as much as five inches.
- E41000 Cervical distraction headpiece - this feature allows the doctor to apply manual distraction and/or flexion to the cervical vertebrae.
- E43000 Elevation (15" of lift)
- E46000 Toggle headpiece (includes forward and straight drops)
- E2134 Flexion handle
- E2091 Extended height beyond 26" (in inch increments)
- E2093 Extended length for 4 drop combination
- E7101 Voltage step down transformer 220/240 - 120V
- Special width cushions 2" or 4" wider
- Drops: E4300 Cervical, E4301 Thoracic, E4302 Lumbar, E4303 Pelvic
- Air drops: E46100 (1), E46200 (2), E46300 (3)
- Snap covers



FLEXION TABLE ERGOSTYLE™ FX



Table Shown
With Options

COUNTERBALANCED FLEXION

ErgoStyle™ FX Counterbalanced Flexion addresses the core needs of chiropractors. The ErgoStyle™ FX table is a sophisticated table that offers full, ultra smooth counterbalanced flexion at its lowest height (19") and quietly elevates to its full height of 32". The new design offers infinitely variable electric spring tension distributed in such a way to allow for fingertip effort in moving the caudal section in any direction.

UPGRADE TO AUTO-COCKING

ES5822 (115v) ES5823 (230v)

The patented Accelerator™ III Auto-Cocking Drops feature infinitely adjustable Speed Control for drop cocking. Includes Thoracic, Lumbar and Pelvic sections. All sections include manual cocking handles.* (Patent# 7,381,214 B1)

**Please note: When upgrading to Auto-Cocking, all three drops (thoracic, lumbar and pelvic) must be purchased together. Auto-Cocking on a single drop is not available.*



CUSTOM TABLE OPTIONS TO FIT YOUR NEEDS

- ES58491 **Upgrade to AutoFlexion** - In the automatic mode, complete control of manual flexion and reproduction is maintained.
 - All critical information is displayed on the digital interface control:
 - »Range - displays actual degrees of flexion and extension in real time
 - »Speed - variable from 0.5°/second to 6.5°/second.
 - »Timer - 1-59 minutes
 - »Display - Flexion degrees, extension degrees, time, speed and angle.
 - Auto Set feature that logs minimum and maximum angles set manually and reproduces in Auto Flexion mode. Speed, time and angles are adjustable during treatment.
- Patented Accelerator™ III Manual Cocking Drops provide faster acceleration with increased tension. Available for Lumbar (ES58354), Pelvic (ES58355) and Thoracic (ES58353) sections and can be added at purchase or as a future upgrade. (Patent #6,679,905)



- **FX Headpiece Options**
 - ES58472 Tilt & Elevation, Forward & Toggle Drop w/Adjustable Face Cushions
 - ES58473 Tilt & Elevation w/ Adjustable Face Cushions
 - ES58475 Tilt, Stationary Forward Drop w/Adjustable Face Cushions
 - ES58476 Tilt, w/Adjustable Face Cushions

- **Chest Piece Options**
 - ES58359 Breakaway Chest w/Single Side Control
 - ES58362 Breakaway Chest w/Dual Side Control
- **Drop Options**
 - ES58353 Thoracic Manual Drop
 - ES58354 Lumbar Manual Drop
 - ES58355 Pelvic Manual Drop
- **Auto-cocking Foot Control Option**
 - ES95457 Double Auto-cocking Foot Control
- **Elevation Foot Control Options**
 - ES95456 Double Elevation Foot Control
- **Tension Foot Control Options - Manual Flexion Only**
 - ES58439 Double Tension Foot Control



- **T-Bar Handle Options**
 - ES58429 T-Bar Handle, Short
 - ES58430 T-Bar Handle, Long
- **Miscellaneous Options**
 - E7070 Super Silent 20 Amp Compressor

ES5820 (115V) WITH MANUAL DROPS

ES5821 (230V) WITH MANUAL DROPS



ERGOSTYLE™ FX BASE TABLE FEATURES

- Electric Elevation from 19" to 32" with single foot control and expanding covers over lifting mechanism
- Speed: 19" to 32" in 13 seconds
- Manual flexion/distraction with variable electric spring tension allows smooth, counterbalanced flexion, extension or circumduction with the touch of a finger (flexion 15°, extension 12°, side bending 40° total)
- Tilting headpiece with fixed face cushions
- Extending self-locking ankle rest with ankle cuffs
- Modular design for future upgrades
- 23.5" width seamless cushions with multi-density foam
- Powder coated for durability

TABLE SPECIFICATIONS

- Lift Capacity: 400 lbs
- Table Length: 69.5" to 76"
- Voltage: 100V - 240 V
- Frequency: 50/60 Hz
- Shipping Weight: 460 lbs
- Shipping Dimensions: 89" L x 31" W x 31" H



VARIABLE HEIGHT / ELEVATION ERGOSTYLE™ ES2000



Table Shown
With Options

ADJUSTING TREATMENT TABLE

ErgoStyle™ ES2000 changes how all adjusting tables are viewed. Its modular design allows for quick modifications and upgrades in the field. Upgrades can be added later as your techniques and practice grow.



CUSTOM TABLE OPTIONS TO FIT YOUR NEEDS

- Patented modular Accelerator™ II Manual and Auto-Cocking drop design provides faster acceleration with increased tension and future upgradeability (Patent # 6,679,905)
- Break-away elevating chest with infinite locking capability and single or dual side control assures proper patient "fit"
- **ES2000 Headpiece Options**
 - ES95004 Tilt, Elevation, Forward Drop, Toggle Drop, Adjustable Face cushions
 - ES95003 Tilt, Elevation, Adjustable Face Cushions
 - ES95002 Tilt, Forward Drop, Adjustable Face Cushions
 - ES95001 Tilt With Adjustable Face Cushions
- **Chest piece Options**
 - ES95005 Breakaway, Elevating Chest
 - ES95408 Auto-Cocking Breakaway/Elevation Chest
- **Drop options**
 - ES95006 Thoracic Drop
 - ES95007 Lumbar Drop
 - ES95008 Pelvic Drop
- **Pelvic Options**
 - ES95009 Elevating Pelvic Section
- **Auto-Cocking foot Control Options**
 - Dual Auto-Cocking Foot Control - *Standard when Auto-Cocking Drops are Ordered*
- **Elevation Foot Control Options**
 - ES95456 Dual Foot pedal Elevation
- **Miscellaneous Options**
 - E7070 Super Silent 20 Amp Compression
 - RhinoHyde Vinyl Upholstery

UPGRADE TO AUTO-COCKING ES9200^(115V) ES9210^(230V)

The patented Accelerator™ II Auto-Cocking Drops feature infinitely adjustable Speed Control for drop cocking. Includes Thoracic, Lumbar and Pelvic sections.
(Patent# 7,381,214 B1)

** Please note: When upgrading to Auto-Cocking, all three drops (thoracic, lumbar and pelvic) must be purchased together. Auto-Cocking on a single drop is not available.*



ES9150 STATIONARY TABLE

- HEIGHT OPTION 20" ES95501
- HEIGHT OPTION 22" ES95502
- HEIGHT OPTION 24" ES95503

ES9100^(115V)

ELEVATING TABLE, HEIGHT RANGE 20" - 32"

ES9110^(230V)

ELEVATING TABLE, HEIGHT RANGE 20" - 32"

ES9200^(115V)

ELEVATING TABLE, WITH AUTO-COCKING
HEIGHT RANGE 20" - 32"

INCLUDES THORACIC, LUMBAR & PELVIC DROPS

ES9210^(230V)

ELEVATING TABLE, WITH AUTO-COCKING
HEIGHT RANGE 20" - 32"

INCLUDES THORACIC, LUMBAR & PELVIC DROPS

ERGOSTYLE™ ES2000 BASE TABLE FEATURES

- Electric Elevation from 20" to 32" in 10 seconds with single foot control and expanding covers over lifting mechanism
- Tilting headpiece with fixed face cushions
- 22" (56 cm) width seamless cushions with multi-density foam
- Paper Roll Holder and Cutter
- Extending Ankle Rest
- Powder coated finish

TABLE SPECIFICATIONS

- Rated Voltage: 120 V/230 V
- Rated Frequency: 60 Hz/50 Hz
- Current: 2.7 Amp
- Fuses: 1.6 Amp
- Electrical Class: Class 1, Type B
- Duty Cycle: Intermittent-Max:
- 1 Minute On, 9 Minutes Off
- Lifting Capacity: 400 lbs
- Shipping Weight: 410 lbs
- Shipping Dimensions: 89"L x 31"W x 31"H



STATIONARY TABLE E9130

Eurotech's stationary tables represent a new generation of affordable tables that can handle every chore in your office from adjusting to therapy to exams. The base table includes nearly every feature as standard equipment. Eurotech's tables are built to last and will give you many years of superior and affordable service.



Table Shown
With Options

VARIABLE HEIGHT/ELEVATION

E43000

W/ELEVATION OPTION

Looking for an affordable
elevating drop table? Look
no further!



EUROTECH

FEEL THE DIFFERENCE



E9130 BASE TABLE FEATURES

- Adjustable Face Cushions
- Extension / Flexion Headpiece
- Paper Roller, Cutter and Guide Bar
- Ankle Extension w/ Elevation
- Black Base
- Comfort Cushions

CUSTOM TABLE OPTIONS

- E46000 Toggle Head Piece (Forward & Straight Drops)
- E43000 Elevation (15" of lift)
- E4300 Cervical Drop
- E4301 Thoracic Drop
- E4302 Lumbar Drop
- E4303 Pelvic Drop
- Snap Covers
- Special Width Cushions 2" or 4" Wider
- Extended Height Beyond 26" (in inch increments)
- Extended Length for 4 Drop Combination
- Voltage Step Down Transformer 220/240 - 120V

TABLE SPECIFICATIONS

Any table may be ordered from 21" to 26" as measured from the floor to top of cushions.

- Length 65"
- Extended 75"
- Ankle extension width 23"
- Pelvic cushion width 22"
- Thoracic/Lumbar cushion width 20"
- Cervical cushion width 16"
- Shipping Weight: 380 lbs
- Shipping Dimensions: 89" L x 31" W x 31" H



E9012 BASE TABLE FEATURES

- Adjustable Face Cushions
- Extension / Flexion Headpiece
- Paper Roller, Cutter and Guide Bar
- Ankle Extension w/ Elevation
- Adjustable Abdominal

- Comfort Cushions
- Hand Cocking Drops

CUSTOM TABLE OPTIONS

- E9012-W White Base
- E43000 Elevation (8" of lift)
- E4300 Cervical Drop
- E4301 Thoracic Drop
- E4302 Lumbar Drop
- E4303 Pelvic Drop
- E4403 Thoracic Foot Cocking Drop
- E4405 Lumbar Foot Cocking Drop
- E4407 Pelvic Foot Cocking Drop
- Snap Covers
- Special Width Cushions 2" or 4" Wider
- Extended Height Beyond 26" (in inch increments)
- Voltage Step Down Transformer 220/240 - 120V

TABLE SPECIFICATIONS

Any table may be ordered from 18" to 26" as measured from the floor to top of cushions.

- Length 65"
- Extended 75"
- Ankle extension width 24"
- Pelvic cushion width 22"
- Thoracic/Lumbar cushion width 20"
- Cervical cushion width 15"
- Shipping Weight: 350 lbs
- Shipping Dimensions: 89" L x 31" W x 31" H

The Trademark Stationary is an affordable alternative for a growing practice. With its impressive list of standard features, this table is an excellent choice for a starter table. The Trademark table is a low priced table that offers the same high quality construction as other Pivotal Health Solution's tables.



Table Shown
With Options

VARIABLE HEIGHT/ELEVATION E43000

W/ELEVATION
OPTION

Elevation options include:
18"-26", 21"-29" or 24"-32"

The Trademark with
elevation has 8" of lift
for patient convenience
and doctor comfort.





VARIABLE HEIGHT / ELEVATION VH2000/VH2001

The Variable Height VH-2000 and VH-2001 tables are some of the most reliable exam/treatment tables available. A quiet, powerful, all electric actuator gives a height range of 21" - 33". The telescoping side panels keep all working mechanisms hidden away. Compare our standard features and unmatched quality and you'll decide the VH-2000 and VH-2001 are worth the investment.



VH-2001
Table Shown
With Options

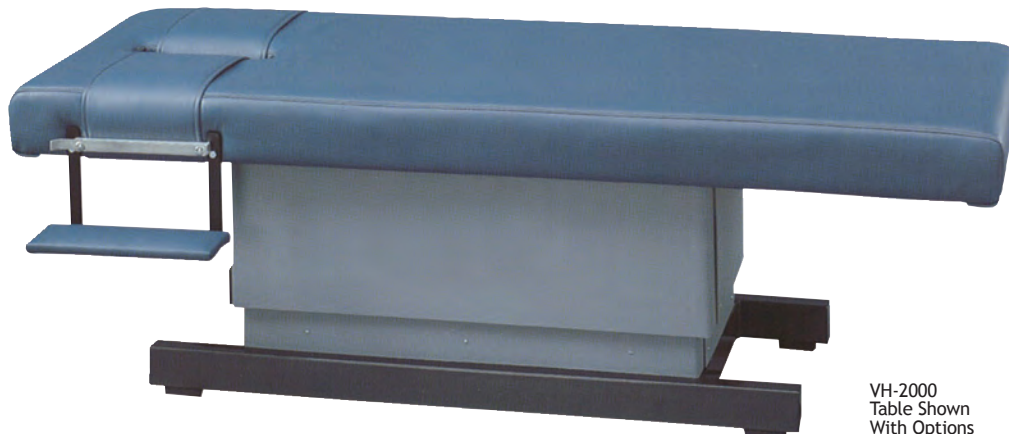

VH-2000
Table Shown
With Options

EUROTECH

FEEL THE DIFFERENCE



VH2001 BASE TABLE FEATURES

- Tilting headpiece
- Adjustable length and height ankle cushion
- Variable height (21" - 33")
- 3" foam top
- Electric actuator motor

VH2001 CUSTOM TABLE OPTIONS

- VH-CD-M Cervical manual drop - forward
- VH-TD-M Thoracic manual drop
- VH-PD-M Pelvic manual drop
- VH-ADM Admiral upholstery
- Special width cushions (3" wider)

VH2001 TABLE SPECIFICATIONS

- Length: 68" - 82"
- Width: 23" or 26"
- Weight: 250 lbs
- Lifting Capacity: 350 lbs
- Shipping Weight: 350 lbs
- Shipping Dimensions: 89" L x 31" W x 31" H

VH2000 BASE TABLE FEATURES

- Variable height (21" - 33")
- Seamless padded face opening
- 3" foam top
- Electric actuator motor

VH2000 OPTIONS

- VH-ADM Admiral upholstery
- Special width cushions (3" wider)

VH2000 TABLE SPECIFICATIONS

- Length: 68" - 82"
- Width: 23" or 26"
- Weight: 250 lbs
- Lifting Capacity: 350 lbs
- Shipping Weight: 350 lbs
- Shipping Dimensions: 89" L x 31" W x 31" H



TR6640 (230v)
MODEL NUMBER

TR6630 (115v)
MODEL NUMBER



TRE-CH3 TABLE FEATURES

- Electric elevation from 20" - 37.5"
- Tilting headpiece
- Paper roll holder and cutter
- Extending ankle rest

TRE-CH3 OPTIONS

- TR62358 Foot switch (pneumatic)
- TR62357 Hand switch (pneumatic)

TABLE SPECIFICATIONS (230v)

- Motor Hanning L73
- Rated Voltage: 230v
- Rated Frequency: 50Hz
- Current: 3 Amp, 345 Watts
- Output Force: 6000N
- Output Speed: 10mm/sec
- Duty Cycle: 255 On, 300 Off

TABLE SPECIFICATIONS (115v)

- Motor Hanning L73
- Rated Voltage: 115v
- Rated Frequency: 60Hz
- Current: 3Amp, 345 Watts
- Output Force: 6000N
- Output Speed: 10mm/sec
- Duty Cycle: 255 On, 300 Off
- Length: 71" - 76"
- Width: 23"
- Lifting Capacity: 300 lbs
- Shipping Weight: 235 lbs
- Shipping Dims: 89" L x 31" W x 31" H

The TRE-CH3 elevating treatment table is suited for professionals looking for affordability and versatility. Beautifully constructed with a white powder coat finish, the TRE-CH3 can be used in several applications. Whether you are looking for an exam or treatment table, the TRE-CH3 offers the versatility you need in a growing practice.



Table Shown
With Options

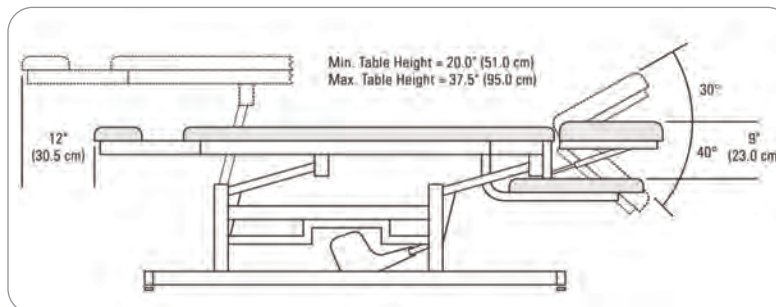



HYLO ERGOSTYLE™ HYLO

REINVENTING THE ADJUSTING TABLE

ErgoStyle™ HYLO is a revolutionary adjusting table with many standard features previously considered upgrades. Improved ergonomics include: bilateral control placement, powered front and pelvic sections, free falling Accelerator™ III Drops, gas spring assist on headpieces, chest and pelvic cushions.



TABLE SPECIFICATIONS

- Table weight: 405 lbs
- Table Dimensions: 54" - 83"
- Rated Voltage: 115/230 V
- Rated Frequency: 50/60 Hz
- Current: 4.8/5.8 A
- Electrical Class: Class 1, Type B
- Duty Cycle: 10%
- Pump Type: Hydraulic Gear Pump
- Lifting Capacity: 400 lbs
- Shipping Weight: 540 lbs
- Shipping Dimensions: 89" L x 31" W x 31" H



Table Shown
With Options

CUSTOM TABLE OPTIONS TO FIT YOUR NEEDS

- **Headpiece Options**
 - ES95001 Tilt With Adjustable Face Cushions
 - ES95002 Tilt, Forward Drop, Adjustable Face Cushions
 - ES95003 Tilt, Elevation, Adjustable Cushions
 - ES95004 Tilt, Elevation, Forward and Toggle Drops, Adjustable Face Cushions
- **Chest Piece Options**
 - EH95709 Break-away elevating chest with infinite locking capability and single or bilateral side control assures proper patient "fit"
- **Chest Control Options**
 - EH95742 Dual side control for Breakaway/Elevating Chest
- **Drop Options**
 - ES58353 Thoracic Manual Drop
 - EH95734 Lumbar Manual Drop
 - ES58355 Pelvic Manual Drop
- **Pelvic Options**
 - EH95714 Elevating pelvic section with single or bilateral controls and gas spring assist for ease of use
 - EH95745 Elevating Pelvic Dual side control
- **Auto-cocking Foot Control Options**
 - ES95457 Auto cocking dual pedal
- **Elevation Foot Control Options**
 - ES95456 Dual Foot Tilt Control / Hylo
- **Miscellaneous Options**
 - E7070 Super Silent 20 Amp Compressor

UPGRADE TO AUTO-COCKING

EH9530 (115V)

EH9540 (230V)

The patented Accelerator™ III Auto-Cocking Drops feature infinitely adjustable Speed Control for drop cocking. Includes Thoracic, Lumbar and Pelvic sections. All sections include manual cocking handles. (Patent #7,381,214 B1)

Please note: When upgrading to Auto-Cocking, all three drops (thoracic, lumbar and pelvic) must be purchased together. Auto-Cocking on a single drop is not available.



EH9510 (115V)

EH9520 (230V)

ES9200 (115V)

WITH AUTO-COCKING

INCLUDES THORACIC, LUMBAR & PELVIC DROPS

ES9210 (230V)

WITH AUTO-COCKING

INCLUDES THORACIC, LUMBAR & PELVIC DROPS

ERGOSTYLE™ HYLO BASE TABLE FEATURES

- Fixed table height: 23.5"
- Tilting degrees: 0 to 63 degrees
- Tilting mechanism: Gear drive hydraulics with a "soft stop" in the down position
- Constant flow electronics allow a constant tilt speed with Automatic Weight Compensation regardless of patient's weight and height
 - Tilt speed Up: 9 seconds
 - Tilt speed Down: 11 seconds
- 23.5" seamless cushions with multi-density foam
- Powered front and rear sections allow full power adjustment of table length
 - Powered chest extension: Extends 14.5"
 - Powered pelvic extension: Extends 14.5"
- Single side controls to power chest and pelvic extension
- Table length adjustment: 54" - 83"
- Footplate: Foldaway
- Ankle Rest: Fixed position
- Controlled safety system: 2 step tilt down control
- Improved ergonomics that include bilateral control placement, handle design, free falling accelerating drops and gas spring assist on headpieces and drops
- Powder coated for durability
- Patented Accelerator™ III Manual Cocking Drops (Patent# 6,679,905)



HYLO HLT-405/HLT-406

The Instrument Adjusting HLT-405 and HLT-406 series of tables are designed and engineered to comply with rigid quality standards and provide years of service. These tables incorporate a whisper-quiet, all-electric drive unit with a rugged drive-shaft system to give the practitioner the ultimate in dependability. The HLT-405 features a variable height range from 25" to 34" while the HLT-406 is a fixed height table.

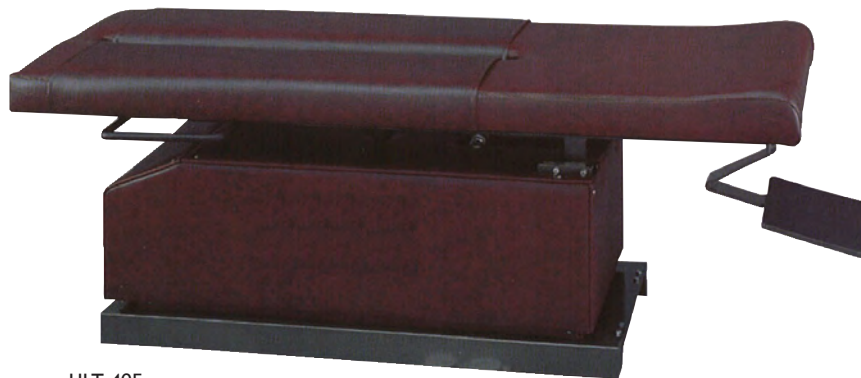

HLT-405



HLT-406

EUROTECH FEEL THE DIFFERENCE

HLT-405 & HLT-406 TABLE FEATURES

- 43" padded face opening
- Grab rails
- Fully automatic drop-away foot board
- 3" foam top
- 26" Cushions
- Electric actuator motor

HLT-405 CUSTOM TABLE OPTIONS

- 28" Cushions
- Variable height range: 25"-34"
- HLT-PD-M Pelvic manual drop
- HLT-TD-M Thoracic manual drop

HLT-406 CUSTOM TABLE OPTIONS

- 28" Cushions
- Paper tray
- Fixed heights: 29", 33", 36"
- Locking front casters

HLT-405 & 406 TABLE SPECIFICATIONS

- Length: 74"
- Width: 26" or 28"
- Table Weight: 250 lbs
- Lifting Capacity: 300 lbs
- Cycle Time: 1 Min. On - 19 Min. Off
- Mains Power: 115V, 60 Hz
- Shipping Dimensions: 89" L x 31" W x 31" H
- Shipping Weight: 300 lbs



EB9000

TILT HEADPIECE W/SOFT FOAM

EB9010

TILT HEADPIECE W/FIRM FOAM

EB9020

FIXED TOP W/SOFT FOAM

EB9030

FIXED TOP W/FIRM FOAM

ERGOBENCH™ FEATURES

- Seamless cushions
- Multi-fit arm rests
- Paper roll holder and cutter
- Bottleneck shape
- Height adjustable: 18"-24" ships at 22"
- Available with fixed or tilt headpiece

EB9040

SOFT FOAM

EB9050

FIRM FOAM

ERGOBASIC™ FEATURES

- Tilt headpiece
- Accelerator™ pelvic drop
- Paper roll holder and cutter
- Unitized steel frame
- Seamless cushions
- Height adjustable: 18"-24" ships at 22"

ERGOBASIC™ CUSTOM TABLE OPTIONS

- EB89295 Elevating pelvic section
- EB89288 E-Z Tilt headpiece
- EB89493 Forward and toggle drop with tilt and elevation

The ErgoBench and ErgoBasic product lines deliver uncompromising durability, versatile features and affordable prices to any office looking for an entry level solution. The ErgoStyle benches can be shipped completely assembled or flat with the legs needing to be attached. This gives you more shipping options.

TABLE SPECIFICATIONS

Table Dimensions: 72" L x 24" W x 22" H

Table Weight: 68 lbs

Assembled Shipping Dimensions: 89" L x 31" W x 31" H

Assembled Shipping Weight: 170 lbs

Unassembled Shipping Dimensions: 82" L x 30" W x 10" H

Unassembled Shipping Weight: 90 lbs



Table Shown
With Options



BENCHES BENCHMARK SERIES

AFFORDABLE EXAM/THERAPY TABLES

The Benchmark Series of exam/therapy tables delivers uncompromising durability, versatile features and affordable prices to any office looking for an entry level solution.



Single Section
E9139

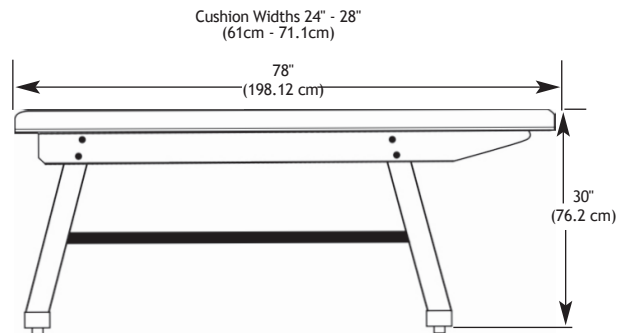

Double Section
E9143

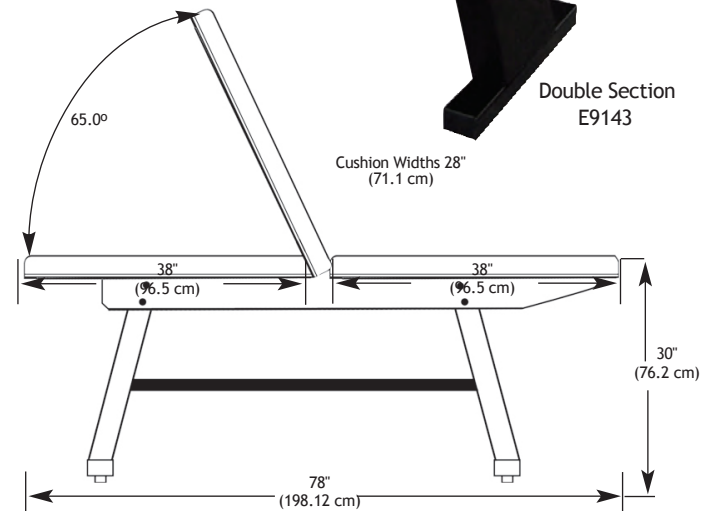

E9139 (SINGLE SECTION)

E9143 (DOUBLE SECTION)

E9142 (TRIPLE SECTION)

BENCHMARK BENCH FEATURES

- Heavy duty steel frame
- Paper holder/cutter
- Durable power coat finish (black or white)
- Seamless cushions
- 2" high density foam thickness
- 28" wide cushions
- High impact levelers
- Face slot
- 30" fixed table height
- 18" storage shelf
- Tables may be shipped assembled or unassembled

CUSTOM BENCHMARK OPTIONS

- 24" wide cushions (E9139 only)
- Additional foam densities and thicknesses available, call for details.

BENCHMARK SPECIFICATIONS

- **E9139** (28" wide x 78" long x 30" high)
- Table weight approx. 112 lbs.
- **E9143** (28" wide x 78" long x 30" high)
- Table weight approx. 135 lbs.
- **E9142** (28" wide x 80" long x 30" high)
- Table weight approx. 135 lbs.
- Weight Capacity: 450 lbs. evenly distributed
- Unassembled Shipping Dimensions:
82" L x 30" W x 10" H
- Unassembled Shipping Weight: 200 lbs

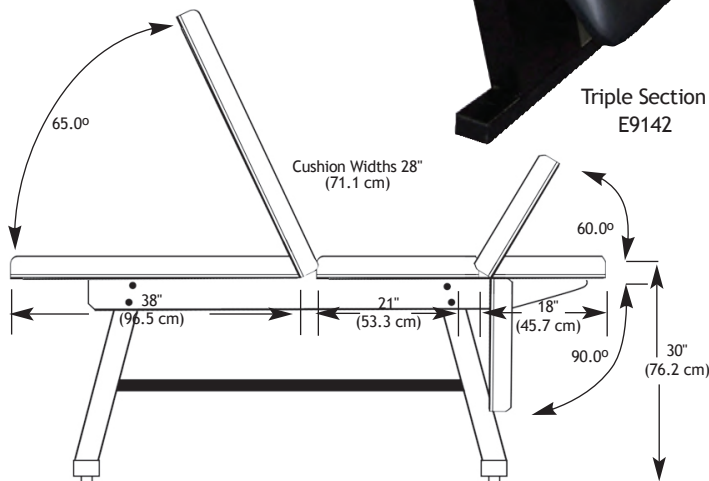



PORTABLE CHIROPRACTIC TABLE CHIRON & CHIRON PRO

CHIRON (CHIS)

We created the Chiron to address the needs of the mobile chiropractor. The Chiron is light to carry, effortless to open (no loose parts) and simple to manipulate. The Chiron is tough enough to withstand the requirements of the most demanding use. Available in your choice of contoured or straight top. Add our comfortable hand rests for your patient's comfort. Includes five position face rest and user-friendly paper roll holder.



CHIRON PRO (CHID)

You asked for it, we delivered! Presenting our most versatile adjustment table. We took the dependable Chiron Table one step further by adding smoothly operating lumbar and thoracic drops and standard hand rests. By truly addressing the need for a portable table that is uncomplicated and durable, yet advanced enough to accommodate a variety of adjustment techniques, the Chiron Pro has quickly become the table of choice for today's chiropractor on the go.



EUROTECH

FEEL THE DIFFERENCE

CHIRON FEATURES

- Tilt Headpiece
- Adjustable height
- Carry case

CUSTOM TABLE OPTIONS

- Straight or contoured top
- Hand Rests

CHIRON SPECIFICATIONS

Table Dimensions: 66"L x 21"W x 18"H

Weight: 23 lbs

Warranty: 1 year

Color: Black

Foam: Exclusive 1-1/2" chiropractic foam system

Shipping Weight: 47 lbs

Shipping Dimensions: 38" L x 10" W x 28" H

CHIRON PRO FEATURES

- Adjustable Height
- Tilt Headpiece
- Lumbar Drop
- Thoracic Drop
- Hand Rests
- Carry case



CHIRON PRO SPECIFICATIONS

Table Dimensions: 66"L x 21"W x 18"H

Weight: 23 lbs

Warranty: 1 year

Color: Black

Foam: Exclusive 1-1/2" chiropractic foam system

Shipping Weight: 47 lbs

Shipping Dimensions: 38" L x 10" W x 28" H

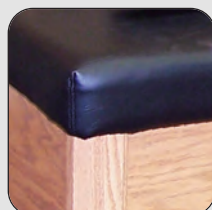
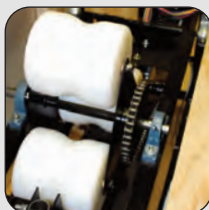
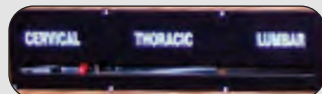
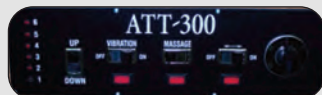

ATT-300 FEATURES

- Clockwise & counter-clockwise rotation
- Travel indicator
- Automatic lowering device
- Adjustable massage pressure
- Vibration
- LED roller height indicator
- 30-minute timer
- Neck and knee pillows

CUSTOM TABLE OPTIONS

- ATT-HT Heat (adjusts from 70-120 degrees F)
- ATT-RSC Reverse side controls
- Therapy top with face slot (available on ATT-301)
- ATT-ADM Admiral upholstery upgrade available
- 25" wide top
- Stained wood base

TABLE SPECIFICATIONS

- Capacity: 350 lbs
- Roller Height Adjustment: 4"
- Timer: 30 min
- Cycle Time: Continuous Duty
- Mains Power: 115V, 60 Hz
- Table Dimensions: 72"L x 22" W x 25" H
- Table Weight 220 lbs
- Shipping Dimensions: 75" L x 25" W x 34" H
- Shipping Weight: 300 lbs

The ATT-300 Intersegmental Roller Massage Table was specially designed for pretreatment therapy and massage. Under its thick, padded lounge top, three large rotating rollers travel back and forth, kneading the muscles in the neck, shoulders and lower back.



ATT-300
shown with optional
Stained Wood Base and
25" wide top



ATT-300
shown with optional
25" wide top

ATT-300
Base Table



INTERSEGMENTAL ROLLER TABLE ERGO WAVE

The ErgoWave Roller Massage Table is specially designed for pretreatment therapy and massage. Under its thick, padded lounge top, three large rotating rollers circulate back and forth, kneading the muscles in the neck, shoulders and lower back.



**NEW &
IMPROVED
ROLLER
DESIGN!**



CUSTOM TABLE OPTIONS

- EW87896 ErgoWave Leg Bolster Pillow
- EW88152 ErgoWave Head Pillow

ERGOSTYLE™

EW9080 (115v)
MODEL NUMBER

EW9090 (230v)
MODEL NUMBER

ERGOWAVE TABLE FEATURES

- Unique Wave Action - The ErgoWave® roller pattern travels up the spine like a wave
- All areas of the patient's spine are covered with three independent rollers repeating every 13 seconds
- Triple Rollers - The rollers are mounted on three axles to isolate lumbar, thoracic and cervical regions
- Quick Height Adjustments - Gas spring makes roller height adjustments quick and easy
- Ultra Quiet Operation - High quality motor for nearly silent operation without annoying vibrations
- Storage Shelf - Treatment accessories can be easily accessible
- Steel Construction - Welded steel frame ensures stability
- Low Maintenance Design - Eliminates service points. No routine maintenance required

ERGOWAVE ACCESSORIES

- Leg Bolster
- Head Pillow

TABLE SPECIFICATIONS

- Treatment Area: 25" (64 cm)
- Capacity: 350 lbs (159 kg)
- Roller Height Adjustment: 3" (8 cm)
- Timer: 30 min
- Cycle Time: 13 sec
- Roller Rotation: Counterclockwise
- Mains Power: 115/230 VAC, 50/60 Hz
- Table Dimensions: 79" L x 24" W x 25" H
- Shipping Dimensions: 89" L x 31" W x 31" H
- Shipping Weight: 300 lbs

Our goal at Pivotal Health Solutions is to offer products that set the standard for ease of use, patient care and office efficiency. We value input from healthcare professionals, listening to their needs before creating innovative products that set the standard in value, functionality and workmanship.

Pivotal Health Solutions is more than a manufacturer of health and wellness products, we are a provider of technology based solutions that work for healthcare professionals!



INNOVATIVE SOLUTIONS
FOR CHIROPRACTORS

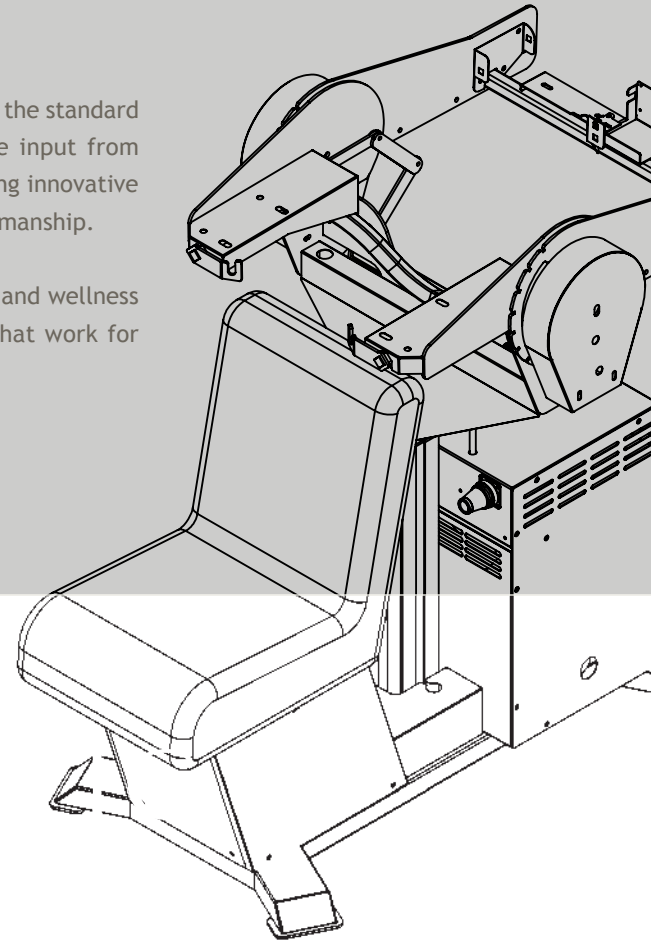



DECOMPRESSION TABLE DOC E9011



Table Shown
With Options



Lateral Flexion



Axial Rotation



P-A Flexion



Adjustable Headpiece

DECOMPRESSION OF CHOICE

Take your Chiropractic practice to the next level with Eurotech's DOC Decompression Table. The unique design of the new DOC table utilizes a state-of-the-art digital command center for specific vertebral targeting, separate lumbar and cervical decompression programming and continuous readout and graphing of treatment protocols. In addition, the digital command center also controls table elevation and rear flexion, all at the push of a button.

Spinal decompression is defined as vertebral unloading with spinal positioning.
Spinal decompression may not be an alternative for spinal surgery.



Axial Rotation and Lateral Flexion can be done simply with the press of a button and manipulation of the guide bar at the rear of the pelvic section. The doctor or practitioner can move the flexing section to its proper position such as lateral flexion or axial rotation. This is unlike other units that have a direct and straight pull only. In addition, this system comes with P-A flexion capabilities.

HOW IS SPINAL DECOMPRESSION DIFFERENT THAN TRACTION?



Regular traction stretches your spine and muscles simultaneously. If you only stretch the spine, your body naturally “braces” for the next stretch reducing the ability for the treatment to be effective. This “overall stretching” commonly used in traction can also trigger painful muscle spasms.

Decompression therapy is different than conventional spinal traction^{2,3}, it alternates between stretching and relaxation. The relaxation stages trick your body into staying relaxed and therefore maximizes the load and the effectiveness of the treatment.

Decompression tables should also allow your doctor or therapist to target your treatment area in three different dimensions. This isolates specific spinal discs and allows them to “target” their treatment, while traction often just “stretches” the entire spine.¹

Increased disc height, relieves pressure on nerves and other structures.

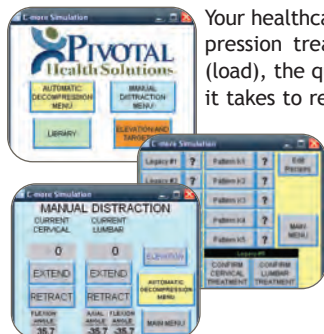
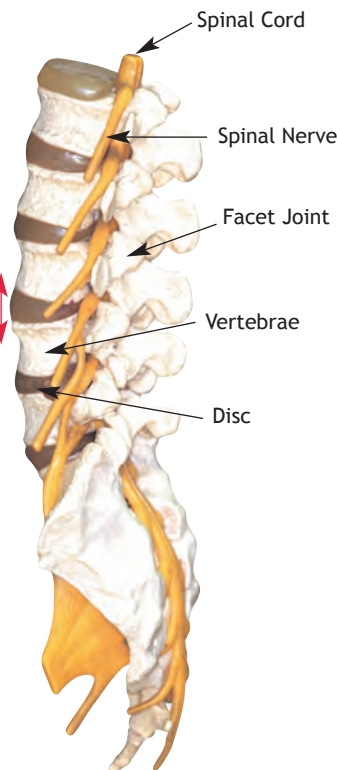

Your healthcare provider can completely customize your decompression treatment. They can change the amount of stretch (load), the quantity of stretch/relax stages, the amount of time it takes to reach each peak stretch/relax stage and many other settings.

This allows them to personalize the session for your age, weight and condition and to adjust your treatments as they track your results.

REFERENCES

1. Decompression: A Treatment for Back Pain, Occupational Medicine Clinical Care Update , Volume 11, Number 10 October 2004
2. Ramos,G. and Martin, W. Effects of vertebral axial decompression on intradiscal pressure J Neurosurgery, 81: 350-353 1994
3. Shealy, C.N. and Leroy, P. New concepts in back pain: decompression, reduction, and stabilization Weiner R ed. Pain Management: A Practical Guide for Clinicians, Boca Raton Fla: St. Lucie Press, 239-257 1998

E9011 CUSTOM TABLE OPTIONS

- E46400 Printer
- E46500 Elevation foot pedal
- E46510 P-A Flexion foot pedal
- E9011-W White table base
- Snap on upholstery covers
- WSP Marketing Package - call for details

DECOMPRESSION TABLE FEATURES

The DOC list of standard features is impressive:

- Digital (DOC) Command Center which includes:
 - Specific vertebral targeting
 - Separate lumbar and cervical decompression programming
 - Continuous readout and graphing of treatment parameters
 - Interactive color display
- Pre-programmed lumbar and cervical decompression protocols
- Customizable treatment protocols
- Traction belting system - Can enhance restraint for optimal decompression. This helps the body reduce internal disc pressure which aids in the reduction of spinal problems
- Built-in safety features
- User-defined treatment hold and relax times
- Real-time digital treatment tracking
- Table elevation
- Reference library - including patient setup and training materials
- CD player with AM/FM radio and headphones for patient relaxation
- Comfort bolsters
- Cervical capture headpiece

TECHNICAL SPECIFICATIONS

- Table Dimensions: 77” L x 30” W x 21” H
- Shipping Dimensions: 88” L x 41” W x 47” H
- Shipping Weight: 550 lbs
- Retracted length 77”
- Extended length 86”
- Max length with touch screen arm 92”
- Pelvic cushion width 27”
- Thoracic/Lumbar cushion width 24”
- Cervical cushion length 17”
- Hand pad to hand pad width 30”
- Hand pad to touch screen arm (max width) 44”
- Standard height to top of cushion (min) 21”
- Standard height to top of cushion (max) 29”
- Standard height to top of touch screen arm 36”
- Power consumption: 115V 60 Hz
- Current consumption: 5 Amps Max



TRACTION THERAPY CHAIR iTrac™

TECHNOLOGY & RESEARCH UNITE

*Introducing the Innovative New standard In
Extension Traction*

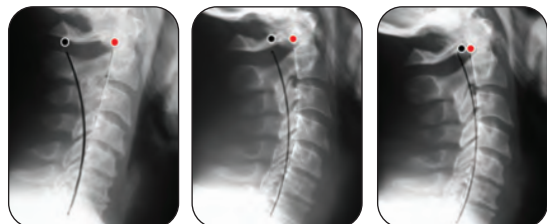

Pre-Treatment

During Treatment

Post Treatment

A new era in Extension Traction Therapy, patented iTrac™ technology offers the exclusive Variable Rate Progressive Traction™ to maximize patient comfort and effectiveness of traction treatments.

- **Precise computer control** results in consistent, repeatable treatments.
- **Digital Data Processing** and file storage allows instant development, administration and viewing of patient treatments plans.
- **State-Of-the-Art** ergonomic design enhances your modern office environment.



Fulcrum/Traction
Adjustment



Height Adjustment





DOCTOR DESIGNED

Five years of research and development brings you the most technologically advanced, computer-controlled cervical extension traction system. The iTrac's™ innovative treatment logic provides doctors with an effective tool to deliver scientifically researched and proven therapy protocols for restoring the cervical curve and reducing forward head posture. iTrac™ offers innovative design, and patient-pleasing comfort to forward-thinking corrective care practitioners.

INCREASE YOUR STANDARDS FOR *Cervical Curve Restoration*

patented technology • modern presentation • Versatility



- **Effective Patient Management** software allows you to record and monitor patient progress. Easily enter and retrieve exam and x-ray information.
- **Valuable Report Tool** allows you to print professional treatment recommendation reports and progress reports at the touch of a button



- **Variable Rate Progressive Traction™** specifically designed to match the viscoelastic property of soft tissues, maximizes patient comfort and effectiveness of traction treatments.

T9000

COMING FALL 2010

The iTrac™ Intelligent Traction Chair is currently being evaluated by the FDA and will be available fall of 2010.

TECHNICAL SPECIFICATIONS

- Table Dimensions: 42" L x 30" W x 52" H
- Rated Voltage: 120 V
- Rated Frequency: 60 Hz
- Current: 2 A
- Electrical Class: Type 1 Class B
- Duty Cycle: 1 min. On 9 min. Off



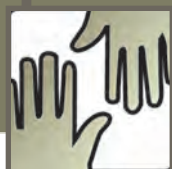



ELECTRIC THERAPY TABLE REGENCY

The Regency provides exceptional quality and value for massage and bodywork practitioners. The lift brace design provides stability and heavy lifting capabilities. The contour top with rounded corners makes it easier to move around the table.



REGENCY FEATURES

- Foot Controls
- Adjustable Headrest and Lowered Armrest
- Locking Casters
- Electric Lift

TABLE SPECIFICATIONS

- Lifting Capacity 400 lbs distributed
- Height Ranges 20" - 38"
- Cushion Width 30"
- Length 76" including headrest
- Padding 3" plush foam
- Rated Voltage: 120 V
- Rated Frequency: 60 Hz
- Current: 2.7 Amp
- Fuses: 1.6 Amp
- Electrical Class: Class 1, Type B
- Duty Cycle: Intermittent-Max:
1 Minute On, 9 Minutes Off
- Table Weight: 168 lbs
- Table Dimensions: 76" L x 30" W x 20"-38" H
- Shipping Dimensions: 89" L x 31" W x 31" H
- Shipping Weight: 220 lbs

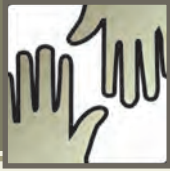

ELECTRIC THERAPY TABLE DYNASTY

This table is designed to allow the therapist to work more ergonomically and efficiently. With the touch of a foot-pedal, the table can be effortlessly adjusted to the optimum height, for the best possible body mechanics, without disturbing your client. The mid section of this table is also adjusted electrically while the tail section is manually adjusted.



DYNASTY FEATURES

- Foot Controls
- Adjustable Headrest and Lowered Armrest
- Middle Lift Section
- Manually Adjusted Backrest
- Locking Casters
- Electric Lift

TABLE SPECIFICATIONS

- Lifting Capacity 400 lbs distributed
- Height Ranges 20" - 38"
- Cushion Width 30"
- Length 75" including headrest
- Padding 3" plush foam
- Rated Voltage: 120 V
- Rated Frequency: 60 Hz
- Current: 2.7 Amp
- Fuses: 1.6 Amp
- Electrical Class: Class 1, Type B
- Duty Cycle: Intermittent-Max:
1 Minute On, 9 Minutes Off
- Weight 180 lbs
- Table Dimensions: 76" L x 30" W x 20"-38" H
- Shipping Dimensions: 89" L x 31" W x 31" H
- Shipping Weight: 220 lbs

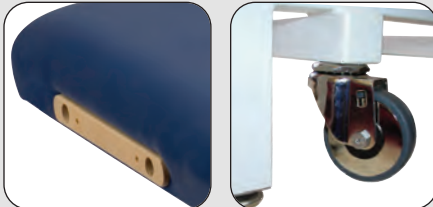

MCKENZIE FEATURES

- Height Ranges 18" - 38"
- Locking Casters
- Silent, Smooth Operation

MCKENZIE CUSTOM TABLE OPTIONS

- BR Breast Recesses
- TLT Manual Tilt Top
- RC Rounded Corners
- SEH Side Arm Holes and FIX or SLD Side Arm Extensions
- CRFH+ Crescent Face Hole
- DT Dura touch Urethane
- TR 4 Layer Touch Response Foam
- XL Extra-Long 78"
- Widths 28" or 33"

TABLE SPECIFICATIONS

- Lifting Capacity 600 lbs
- Length 75" including headrest
- Padding 3" plush foam
- Rated Voltage: 120 V
- Rated Frequency: 60 Hz
- Current: 2.7 Amp
- Fuses: 1.6 Amp
- Electrical Class: Class 1, Type B
- Duty Cycle: Intermittent-Max:
2 Minute On, 18 Minutes Off
- Weight 140 lbs
- Table Dimensions: 73" L x 30" W x 18"-38" H
- Shipping Dimensions: 75" L x 35" W x 34" H
- Shipping Weight: 250 lbs

Our most rugged electric lift has retractable wheels and a strong and stable lift mechanism. Our incredible 18"-38" height range gives you the ability to bring clients into your comfort range throughout the treatment. The powerful electric motor lifts clients effortlessly, silently And smoothly. Rock solid at any height and incredibly comfortable, everything that goes into this table reflects beauty, quality and superior performance. Qualifies for 50% ADA tax credit.





ELECTRIC THERAPY TABLE MAJESTY

The Majesty Electric Therapy Table provides exceptional quality and value for Therapy, Massage and Bodywork practitioners. The lift brace design provides stability and heavy lifting capabilities. Each table provides a unique contour top with rounded corners for convenience to move around the table. Plush padding provides a very comfortable and sturdy treatment surface.

The contoured shape of the Majesty gives the practitioner maximum access making it an ideal choice for massages, facials, waxing and pedicures. Smooth, quiet height and backrest adjustments make this chair a sheer delight to operate.



MAJESTY FEATURES

- Foot Controls
- Adjustable and Removable Side Armrests
- Manually Adjusted Footrest
- Locking Casters
- Electrically Operated Backrest
- Removable Overhead Arm Sling
- Lowered Arm Rest
- Face Cushion
- Electric Lift

TABLE SPECIFICATIONS

- Lifting Capacity 400 lbs distributed
- Height Ranges 20" - 38"
- Cushion Width 29"
- Length 77" including headrest
- Padding 3" plush foam
- Table Weight 209 lbs
- Rated Voltage: 120 V
- Rated Frequency: 60 Hz
- Current: 2.7 Amp
- Fuses: 1.6 Amp
- Electrical Class Class 1, Type B
- Duty Cycle Intermittent-Max:
1 Minute On, 9 Minutes Off
- Table Dimensions: 77" L x 29" W x 20"-38" H
- Shipping Dimensions: 89" L x 31" W x 31" H
- Shipping Weight: 245 lbs



MAJESTIC FEATURES

- Electric Lift
- Height Range: 27.5" - 39.5"

MAJESTIC CUSTOM TABLE OPTIONS

- DT Duratouch Urethane
- BR Breast Recesses
- RC Rounded Corners
- PG Prenatal
- SEH Side Arm Holes for Arm Extensions
- W28 28" Width
- XW33 33" Width
- XL 78" Length
- TLT Manual Tilt Back
- PTB Power Tilt Back

TABLE SPECIFICATIONS

- Lifting Capacity 600 lbs
- Length 73"
- Padding 3" plush foam
- Rated Voltage: 120 V
- Rated Frequency: 60 Hz
- Current: 2.7 Amp
- Electrical Class: Class 1, Type B
- Duty Cycle: 2 min On, 18 min Off
- Weight 160 lbs
- Table Dimensions: 73" L x 30" W x 27.5" - 39.5" H
- Shipping Dimensions: 75" L x 48" W x 34" H
- Shipping Weight: 230 lbs

The choice of many spas, salons and therapists. The Majestic features an extremely strong and stable design with a clean, modern look.

The base allows for generous leg and knee room and it's quiet and smooth operation adjusts within a 12" height range. With a tap of the toe, you quickly and easily position your clients for optimal access and leverage.





CHIROPRACTIC/THERAPY UPHOLSTERY GUIDE & WARRANTY

EUROTECH FEEL THE DIFFERENCE

Vinyl Upholstery Colors For:

Eurotech And Trademark Brand Tables And Benches

Pivotal's high quality vinyl offers, durability, feel of leather and warms to skin temperature faster than other upholsterys for added patient comfort. For an exact color match please contact us for a sample swatch. Upgrade to the plush Admiral upholstery for an additional charge. **Note, colors available until December, 2010.*



ERGOSTYLE™

Vinyl Upholstery Colors For ErgoStyle Brand Tables And Benches

ErgoStyle Tables come standard with Nagahyde® colors. Rhino Hyde® products are a registered trademark of Tandem products, Inc. Rhino Hyde® is a unique vinyl product supported by a tough synthetic textile padding. It is 30% thicker than standard upholstery. In strict compliance with US governmental fire codes, Rhino Hyde® is flame resistant. A superior upholstery for medical applications, it is also bacteriostatic, mildew resistant, and oil resistant.



CHIROPRACTIC / THERAPY PRODUCT WARRANTY

for complete warranty details visit our website, www.pivotalhealthsolutions.com

Products	Frame, Materials, & Workmanship	Electrical & Moving Parts	Foam	Upholstery	Rollers
Roller Tables: ATT-300/301, ErgoWave	1 year parts only (labor not included)	1 year	1 year*	1 year*	Lifetime to original purchaser
Benches: ErgoBench, ErgoBasic, Benchmark Series, E9138, E9141, E9142, E9143, E9139	1 year parts only (labor not included)	1 year	1 year*	1 year*	
Eurotech Model Numbers: E9100, E9110, E9130, E9012, DOC, Trademark	1 year parts and labor	1 year	1 year*	1 year*	
ErgoStyle Models: HYLO, FX, ES2000	1 year parts and labor	1 year	1 year*	1 year*	
HCM Models: VH-2000/2001, HLT-405/406	1 year parts and labor	1 year	1 year*	1 year*	
Therapy Tables	1 year parts and labor	1 year	1 year*	1 year*	

*normal wear/tear excluded



RELAXATION STARTS HERE

PILLOWS

CERVICAL RELIEF | ORTHOPEDIC | TRAVEL

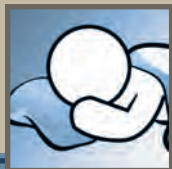

PILLOWS ORTHOPEDIC PILLOWS

ADULT ORTHOPEDIC PILLOW

Made From Memory Foam

Unlike any other pillow on the market, the adult Relax Right pillow was designed by a doctor and was awarded 21 patent claims. Relax Right combines two types of high quality memory foam and a hollow core to deliver the ultimate pillow for both back and side sleeping. 100% Hypoallergenic. Antimicrobial velour cover.

DOCTOR DESIGNED
ADULT PILLOW

AWARDED 21
PATENT CLAIMS!



90103

HOLLOW CORE

The patented hollow core cradles the head and allows it to drop down lower to provide therapeutic traction to the neck area which promotes healthy posture and provides instant relief to a sore neck.

2-TYPES
OF MEMORY FOAM
For more comfort and more
support where needed.

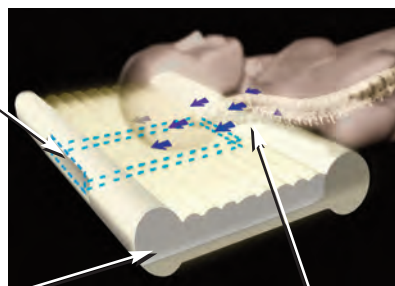

SUPPORT
More supportive foam properly
supports the neck/spine.

SOFT COMFORT
Softer under the head and face
for ultimate comfort.



90103

ADULT STANDARD PILLOW
(23" x 13" x 4.5")

90104

ADULT LARGE PILLOW
(23" x 13" x 5")

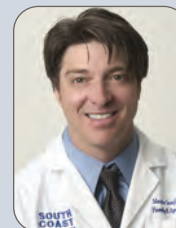

Dr. Martin Geoffreys
DC, CCSP

"Relax Right pillows correctly and comfortably support the spine in both side and back sleeping positions to promote healthy posture and better sleep."

ADULT MEMORY FOAM PILLOW FEATURES

- Patented Multi-Positional Design Offers up to 16 Sleeping Position Options
- Combines Types of High Quality Memory Foam
- Antimicrobial Velour Cover
- Perfect Back Sleeping and Side Sleeping in One Pillow!
- The Relax Right Pillow has a hollow core (Traction Core) which allows for gentle axial traction of the cervical spine while back sleeping.
- The Relax Right pillow is the only pillow with a patented hollow core.



Side sleeping position on a Relax Right Pillow

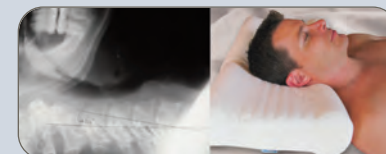

Actual radiographs while lying on the Relax Right Pillow creating a forward lordosis of the cervical spine.



81003
TODDLER PILLOW
(15" x 10" x 3")
Recommended for ages 2 - 5 years old

82003
BIG KID PILLOW
(20" x 12" x 3.5")
Recommended for ages 5 and up

Children should be sleeping on a pillow that fits their smaller bodies! This smaller version of our adult pillow is made of a softer memory foam and promotes correct posture. 100% Hypoallergenic. Antimicrobial velour cover. Patent Pending.



Correct position on a Relax Right Pillow



Incorrect position on a standard filled pillow

CHILDREN ORTHOPEDIC PILLOW

Made From Memory Foam



Did you know that ordinary pillows push the spine out of alignment? That's not good for your child's growing bones!

Our Relax Right Toddler and Big Kid's Pillows position the neck and spine correctly, promoting healthier posture and better sleep.

Our children's pillows are now made with Memory Foam and feature an

Antimicrobial Velour Cover which adds to the the great performance of our pillows!

Anatomically designed and available in two sizes: Toddler: 2 to 5 years and Big Kids: 5 years & up.



82003

81003

Made with
Memory Foam

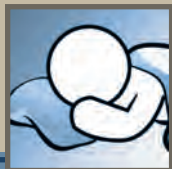

PILLOWS ORTHOPEDIC PILLOWS



91002

91002 CONTOUR PILLOW (24" x 12" x 4.5")

The contour-shaped pillow is made of temperature-sensitive memory foam that molds to your body to provide luxurious comfort and support. The antimicrobial cover is made of plush cotton velour and is resistant to allergens, dust mites, mold and mildew.



91001

91001 VENTILATED PILLOW (24" x 16" x 5")

The "soft feel" traditional-shape memory foam pillow is made of temperature-sensitive memory foam that molds to your body to provide luxurious comfort and support. The cool circulating core helps to eliminate overheating. The antimicrobial cover is made of plush cotton velour and is resistant to allergens, dust mites, mold and mildew.



71005 3-IN-1 TRAVEL PILLOW (11" x 10" x 3")

71006 DELUXE TRAVEL PILLOW (11" x 10" x 3")

Offers tan micro-suede trim and matching travel bag.

Therapeutic thermo-sensitive memory foam molds to your body for lasting support. Use this pillow when you travel in place of your hotel pillow, for lumbar support or rolled up as a neck pillow on the plane etc. It contours perfectly to the neck, lower back, knees and legs. Includes a plush antimicrobial velour cover and compact travel bag.

71006

71005



COMPLEMENT YOUR THERAPY PROGRAM WITH A MEMORY FOAM PILLOW

RelaxRight Orthopedic Pillows are widely used in prevention of several problems related to the neck and spine. RelaxRight Pillows support the neck, shoulders, and back of an individual while sleeping. Over time, this may help with health conditions related to sleep, such as snoring, neck stiffness insomnia, etc.

RelaxRight Memory Foam pillows will hold tightly to the shape your neck and provide optimum support to your neck muscles in the right places.

Replace your aged, old traditional pillow with a RelaxRight doctor designed memory foam orthopedic pillow, designed to endure the regular wear and tear. So replace your pillows when the time comes with a RelaxRight Pillow.



LUMBAR CUSHIONS

Made From Memory Foam



61003 SOFT LUMBAR CUSHION (14" x 14" x 4")

No need to continue suffering from that aching, tired back. Relief is here in this soft lumbar cushion by Relax Right. This great cushion provides maximum comfort, perfect fit and proper support for your mid and lower back. This support cushion also features a convenient sewn-on strap that you can use to secure the pillow around your chair and keep it in place. This plush cushion has an antimicrobial velour removable cover that is machine washable.

61004 FIRM LUMBAR CUSHION (14" x 16" x 3")

This cushion supports the lower back without being bulky because this pillow is only 2" thick in the middle with 3" thickness on the sides. This gives the cushion a "winged" effect that provides support to the lumbar spine. The smaller size of this pillow leaves plenty of room in the chair for you. It is perfect for use at home, the office or on the road. Fits any chair and is excellent for bucket seats.



71003 TRAVEL KIT (micro plush neck pillow, eye mask, blanket)

Includes a luxurious micro-plush neck pillow filled with therapeutic micro-beads along with a matching eye mask for total serenity while traveling. Also includes a nylon travel bag. Optional matching micro-plush blanket is also available.



71000 NECK PILLOW (11" x 12" x 3")

Thermo-sensitive memory foam neck pillow designed to support the neck while in a seated position. Use it on the plane, in the car or reading in bed. Includes a plush antimicrobial velour cover that is machine washable.



PILLOWS

OMNI CERVICAL RELIEF PILLOW™

The OMNI Cervical Relief pillow uses an ergonomically contoured shape to comfortably "cradle" the head and neck allowing total relaxation of neck, shoulder and back muscles.

It's an amazing experience in mind and body relaxation. Improper cervical curvature is one of the leading causes of headaches. Use the OMNI pillow for minutes a day to help restore proper cervical curvature and release you from neck pain and headaches.



Neck is cradled and comfortably supported to achieve proper cervical curvature

Soft sides support base of skull and neck to ensure total relaxation and still-point therapy



Head is comfortably supported

Shoulders are supported in a way that encourages gentle and safe cervical traction



OMNI

Cervical Relief Pillow™

CEBL-1001

OMNI CERVICAL RELIEF PILLOW
(13" X 9.5" X 5")

CEC-25

DISPOSABLE COVERS FOR OMNI CERVICAL RELIEF PILLOW (50 PER PACK)



Use for comfortable, face-up positioning for massage, spa or chiropractic treatment



Neck is cradled and comfortably supported to achieve proper cervical curvature

HOW TO USE

Lay the Omni Pillow on a flat horizontal or vertical surface. Lean back into the Omni pillow making sure that the base of your head is supported between the stabilizing lobes. Relax the full weight of your head, neck and shoulders into the pillow to experience total support and comfort from the mild traction it creates.

- Relaxes neck, shoulder and back tension
- Helps restore natural cervical curvature
- Comfortable and effective tractioning device
- Great for meditation, relaxation, relief from tension headaches and neck pain
- Soothes pain and discomfort from symptoms of Fibromyalgia and TMJ



LEADING THE WAY
NUTRITION
SUPPLEMENTS |





NUTRITION DECOMPRESSION PACKS & MARKETING

DECOMPRESSION PAK

COMPLEMENT YOUR THERAPY
FOR TOTAL WELLNESS

Complement your patients' therapy with natural products designed to help improve their total health. Offer your patients a natural alternative with our simple three part Decompression Pak. Restore, relieve, regenerate with Joint Complex, Inflammation Defense and Cryoderm 3 oz. gel.

Complement your DOC Decompression Table with the Decompression Pak.



**lyflo
select**
fortify the body

JOINT COMPLEX

Helps lubricate and restore the health of joints with a premium blend of liquid glucosamine, chondroitin, MSM and Vitamin C - without shellfish or harsh chemical processing.

CRYODERM TOPICAL PAIN CREME

Fast acting, deep penetrating. Long Lasting cold sensation. Pain relief for muscle sprains, strains, stiff sore muscles, arthritis, joint pain, and more. Natural Ingredients: MSN, Arnica, Boswellia, Eucalyptus, ILEX, Menthol, Peppermint Oil

INFLAMMATION DEFENSE

Excellent choice for joint discomfort and other chronic inflammation. Natural anti-inflammatory nutrients including Celadrin®, quercetin, red wine extract and more, provide an alternative to oral pain remedies.



PRODUCT DISPLAYS

Build a custom nutrition display based on your patients needs!

- Counter Top Display Holds: 20 products
- Floor Display Holds: 125 products

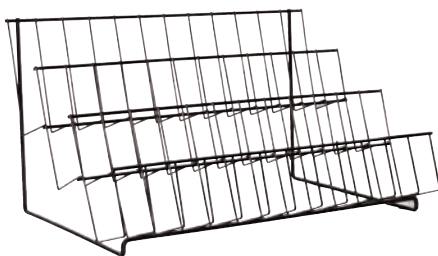

LYFLO MARKETING KITS

PROVIDING YOUR PRACTICE WITH ALL NATURAL
SOLUTIONS FOR HEALTHIER PATIENTS AND
HEALTHIER PROFITS



Lyflo Select may be the first comprehensive line of natural supplements backed with a complete marketing toolset. It is a high-leverage package that returns significant benefits to patients and your practice with minimum efforts and no second-guessing.

lyflo
select
fortify the body

- Multivitamins are best in liquid form as the body absorbs them more efficiently than most pill forms.
- Vitamins and minerals are required for protection against stress and deficiency diseases, enhancing iron absorption, promoting optimal health, healing wounds, improving mood and proper cellular function.
- Contains high potency vitamins and minerals.
- Companion products: Omega 1200.

Lyflo Select Liquid Multivitamin comes in a convenient 15 day supply (15 Fl. Oz./1 Oz. serving).



- 1500 mg non-shellfish source of Glucosamine HCL.
- 1000 mg water-washed Chondroitin sulfate.
- Easier to take than pills and goes to work fast.
- Helps lubricate and rehydrate joints naturally.
- Recommended for every patient receiving chiropractic care to improve post-manipulation comfort.
- Companion products: Inflammation Defense, Bone Complex.

Lyflo Select Joint Complex comes in a convenient 30 day supply (15 Fl. Oz./0.5 Oz. serving).



NUTRITION JOINT COMPLEX & LIQUID MULTIVITAMIN



LIQUID MULTIVITAMIN

NO MORE HARD TO SWALLOW PILLS

GREAT TASTE & JUST ONCE A DAY

HELPS PROMOTE OVERALL GOOD HEALTH

Most Americans eat diets high on convenience and low on nutrition. In fact, for many who think they are eating healthy, the extensive processing of today's foods causes undetectable nutrient deficiencies, making it difficult for the body to realize normal metabolism, growth and general well-being. Fortunately, Lyflo Select's Multivitamin provides key vitamins and minerals in an easy-to-swallow liquid form to possibly help improve overall body function, prevent illness and boost physical and mental health and well-being.

Supplement Facts

Serving Size – 2 Tablespoons (1 fluid Oz.)
Servings per container: 15

	Amount Per Serving	% Daily Value
Calories:	21	from Fat 3
Total Fat (less than 1 gram)		
Total Carbohydrates	4 g	
Sugars	4 g	
Protein	0.5 g	
Vitamin A (as Beta Carotene)	10,500 IU	210%
Vitamin C (Ascorbic Acid)	525 mg	850%
Vitamin D3 (Cholecalciferol)	420 IU	100%
Vitamin E (D-alpha tocopheryl succinate)	95 IU	315%
Vitamin B1 (thiamin HCl)	26 mg	1750%
Vitamin B2 (Riboflavin)	26 mg	1550%
Vitamin B3 (Nicotinamide)	42 mg	210%
Vitamin B5 (D-Calcium Panthothenate)	63 mg	625%
Vitamin B6 (Pyridoxine HCl)	26 mg	1300%
Folic Acid	800 mcg	200%
Vitamin B12 (Cyanocobalamin)	210 mcg	3500%
Biotin	630 mcg	210%
Vitamin K	42 mcg	55%
Zinc (Glucuronate)	16 mg	105%
Selenium (Sodium Selenite)	210 mcg	300%
Copper (Glucuronate)	1 mg	55%
Manganese (Sulfate)	4 mg	210%
Chromium polynicotinate (Chromelate)	250 mcg	265%
Molybdenum (Sodium Molybdate)	210 mcg	285%
Potassium (citrate)	105 mg	3%
Iodine (Potassium iodide)	160 mcg	105%
Boron (Picolinate)	50 mcg	*
Vanadium (Vanadyl Sulfate)	110 mcg	*
Aloe Vera Gel	2200 mg	*
Inositol	220 mg	*
PABA	160 mg	*
Colloidal Mineral Complex	110 mg	*
Choline (as B-Tartrate)	11 mg	*

* Percent Daily Values (DV) are based on a 2000 calorie diet
**Daily Value (DV) not established

Suggested Usage: As a dietary supplement take 2 tablespoons once daily.

JOINT COMPLEX

GREAT TASTE | NO SHELLFISH
ONCE A DAY | LIQUID FORMULA

Lyflo Select Joint Complex features high purity glucosamine and natural chondroitin. The glucosamine HCL is 84% pure, non-shellfish sourced and has no risk of contamination from mercury or shellfish allergy to the user. The chondroitin sulfate is processed with water, not solvents, and comes from all North American sources. Liquid Joint Complex contains the cofactors MSM, Vitamin C and Boron. Quercetin is added to reduce inflammation. Taken daily, Joint Complex may provide cumulative (continuous and restorative) benefit.

Supplement Facts

Serving Size – 1 Tablespoon (1/2 fluid Oz.)
Servings per container: 30

	Amount Per Serving	% Daily Value
Calories:	20	
Sodium	80 mg	4%*
Total Carbohydrates	2 g	1%*
Sugars	2 g	
Vitamin C	150 mg	250%*
Glucosamine HCL	1500 mg	**
Chondroitin Sulfate	1000 mg	**
Methyl Sulfonyl Methane (MSM)	500 mg	**
Boron	200 mcg	**

* Percent Daily Values (DV) are based on a 2000 calorie diet
**Daily Value (DV) not established

OTHER INGREDIENTS: Water, Natural & Artificial Flavors, Ascorbic Acid, Quercetin, Sucralose, Red 40, Potassium Sorbate, Sodium Benzoate.

Suggested Usage: Add one tablespoon to 4 to 6 ounces of water or juice, once a day or as needed. May be taken with or without food. Refrigerate after opening.

*These statements have not been evaluated by the FDA. These products are not intended to diagnose, treat, cure or prevent any disease.



NUTRITION INFLAMMATION DEFENSE & BONE COMPLEX

Supplement Facts

Serving Size – 3 Capsules
Servings Per Container: 30

	Amount Per 3 Capsules	% Daily Value
Vitamins & Minerals		
Vitamin C	100 mg	165%
Celadrin® Esterified Fatty Acid	200 mg	*
Quercetin	200 mg	*
Curcuminoids	100 mg	*
Bromelain	100 mg	*
Red Wine Extract (Standardized 40%)	100 mg	*
Boswellia Extract (Standardized 50%)	100 mg	*
Ginger Extract	100 mg	*
NAC (N-Acetyl Cysteine)	100 mg	*
Devils Claw Extract (Standardized 5%)	50 mg	*
Cats Claw Extract	50 mg	*

*Daily Value (DV) not established

Other Ingredients: Gelatin, Cellulose, Silicon Dioxide.

Suggested Usage: Take three capsules once or twice per day, or as needed. Best if taken with water, with or without food.

INFLAMMATION DEFENSE

MAY HELP IMPROVE CARDIOVASCULAR & DIGESTIVE HEALTH

NATURAL ALTERNATIVE TO NSAIDS

BALANCE OF NATURALLY OCCURRING INGREDIENTS

Lyflo Select Inflammation Defense contains a broad assortment of nutrients chosen for their ability to help reduce complex factors that cause inflammation. It is a natural alternative to prescription and over-the-counter anti-inflammatory drugs that may have many side effects. It contains Celadrin®, a patented, naturally occurring fatty acid complex that helps reduce inflammation in the body. Bromelain from pineapple, ginger, quercetin from apples and red cherries, Boswellia and resveratrol red wine extract provide a broad spectrum approach to short-term and chronic inflammation.



- Recommended for all patients showing symptoms of wear-and-tear related joint discomfort and accompanying inflammation.
- Recommended for all autoimmune conditions of the digestive tract, skin and joints.
- Added Ginger and Bromelain help calm the stomach and aid digestion.
- May benefit cardiovascular health by reducing the inflammation that damages the linings of arteries and veins and leads to plaque accumulation.
- Companion products: Joint Complex, Digestive Harmony, Sleep Harmony.

Lyflo Select Inflammation Defense comes in a convenient 30 day supply (90 capsules).

Supplement Facts

Serving Size – 2 Capsules
Servings per container: 30

	Amount Per Serving	% Daily Value
Vitamin D3	200 IU	50%
Calcium Citrate	600 mg	15%
Magnesium Citrate	300 mg	15%
Inulin FOS	200 mg	**
Soy Isoflavones	70 mg	**

**Daily Value (DV) not established

OTHER INGREDIENTS: Gelatin, Cellulose, Silicon Dioxide.

Suggested Usage: Adults 12 years and older, take 2 capsules daily with meal.

BONE COMPLEX

CONTAINS SOY ISOFLAVONES TO HELP IMPROVE BONE DENSITY

CONTAINS VITAMIN D3 TO AID IN CALCIUM ABSORPTION

HELPS STRENGTHEN BONES

Lyflo Select Bone Complex contains absorbable calcium and magnesium in a 2-to-1 ratio as well as Vitamin D3, soy isoflavones and FOS. Its precise blend helps improve the absorption of calcium for strong, healthy bone density. Research has proven soy isoflavones may benefit bone density in women.



- Pro-active approach for women.
- Recommended for women with family history of osteoporosis, those who drink several cola drinks per day and post-menopausal women.
- Companion products: Joint Complex, Sleep Harmony, Omega 1200.

Lyflo Select Bone Complex comes in a convenient 30 day supply (60 capsules).



- CoQ10 functions as a free radical scavenger and plays an important role in the prevention of cell damage caused by free radicals.
- Studies have shown Statin drugs lower the body's levels of CoQ10.
- CoQ10 and Lycopene had been shown to support healthy blood pressure levels and increases cardiovascular wellness.
- The bioavailability of CardioQ with Lyc-O-Mato® is enhanced by a soft-gel delivery system which has demonstrated superior absorption over hard shell capsules.

Lyflo Select CardioQ with Lyc-O-Mato® comes in a convenient 30 day supply (30 soft-gels).

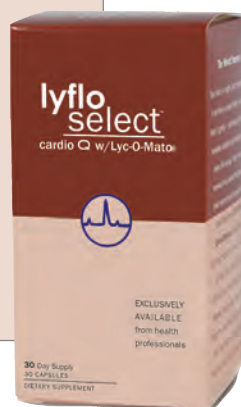

CARDIO Q

NO MORE HARD TO SWALLOW PILLS

HELPS PROMOTE OVERALL GOOD HEALTH

Millions of Americans suffer from, or are predisposed to cardiovascular disease. CardioQ with Lyc-O-Mato® brings together the powerful cardiovascular support from tomato lycopene and the antioxidant properties of CoQ10. These two ingredients offer a harmonious supplement designed to promote overall cardiovascular health.

Lyc-O-Mato® is an all natural extract of red, ripe tomatoes and is valued as a dietary supplement because it provides a full complement of tomato carotenoids that play an important role in health by helping to reduce the impact and minimize the oxidative damage caused by free radicals in the body.

CoQ10 is found in every cell of the body and is essential for producing energy for all cells, tissues and organs, especially the heart, brain and immune system. CoQ10 is manufactured by the body but often in quantities that are less than optimal making supplementation a must. CoQ10 is also a powerful antioxidant that may protect cells against free radicals.

Supplement Facts

Serving Size – 2 Capsules
Servings per container: 30

	Amount Per 2 Capsules	% Daily Value
Vitamins & Minerals		
Vitamin C	240 mg	400%
Vitamin E (D-alpha tocopheryl acetate)	400 IU	1330%
Niacin as Niacin and Niacinimide	50 mg	250%
Vitamin B6	150 mg	7500%
Vitamin B12	800 mcg	13,280%
Folic Acid	800 mcg	200%
Magnesium	80 mg	23%
Chromium (as Chromate ³⁺)	100 mcg	84%
Selenium	50 mcg	71%
Garlic (as *10:1 Extract)	1000 mg	*
Celadrin® Esterified Fatty Acid	500 mg	*
Red Wine Extract (Standardized 40%)	50 mg	*
Alpha Lipoic Acid	50 mg	*
Policosanol (From Bees Wax)	20 mg	*

*Daily Value (DV) not established

INGREDIENTS: Gelatin, Cellulose, Silicon Dioxide.

Suggested Usage: Adults 12 years and older, take one capsule early in the day, with a meal.

- Essential fatty acids are considered the 'gate keepers', bringing important nutrients into the cell and keeping toxins out.
- Studies show Omega-3 fatty acids help fight inflammation, protect against coronary heart disease, Alzheimer's, and reduce the need for medications for people with joint pain.
- Essential fatty acids help maintain your brain's processing speed keeping your mind sharper.
- Omega-3s are recommended by the American Heart Association, the Arthritis Foundation, the World Health Organization and the US Department of Health.
- Omega 1200 is delivered in soft gelatin capsules that are easy to swallow, allow for speedy delivery and provide greater stability, purity and consistency.

Lyflo Select Omega 1200 comes in a convenient 30 day supply (30 capsules).



OMEGA 1200

EASY TO SWALLOW GEL CAPS WITH SUPERIOR ABSORPTION

MAY PROTECT AGAINST CARDIOVASCULAR INFLAMMATION
THE GOOD FATS

Everyone from small babies to the oldest person needs omega-3s. Most Westerners today consume 15 to 30 times more of the pro-inflammatory omega-6s from vegetable oils and processed food than they do the healthy omega-3s from sources like fish and nuts. The balance is most efficiently restored by increasing the omega-3 intake and supplementation is a safe and easy answer.

Omega-3 is not just one substance but a family of several. Most common is ALA (alpha-linolenic acid) found in nuts, vegetables or flaxseed. The body must convert ALA to EPA (eicosapentaenoic acid) nature's best inflammation fighter, and then to DHA (docosahexaenoic acid), which is important for the correct architecture of cell membranes. Studies suggest that only 3-5% of ALA ingested is successfully converted to EPA and DHA. The most potent and direct route is to ingest EPA and DHA directly. Lyflo Select's Omega 1200 contains premium marine lipid concentrate, high in EPA (367.2mg) and DHA (244.8mg).

*These statements have not been evaluated by the FDA. These products are not intended to diagnose, treat, cure or prevent any disease.

Supplement Facts

Serving Size – 2 Soft Gels
Servings Per Container: 30

	Amount Per 2 Soft Gels	% Daily Value
Total Fat		
Saturated Fat	1602 mg	
Unsaturated Fat	238 mg	
Mono unsaturated Fat	1364 mg	
Polysaturated Fat	410 mg	
Total Carbohydrate	954 mg	
Protein	218 mg	
Cholesterol	474 mg	
Vitamin E	0 mg	
Evening Primrose	102 IU	340%
Borage Oil	400 mg	*
Organic Flaxseed Oil	400 mg	*
Marine Lipid Concentrate	400 mg	*

*Daily Value (DV) not established

OTHER INGREDIENTS: Gelatin, Borage Oil, Evening Primrose Oil, Marine Lipid Concentrate, Organic Flaxseed Oil, Glycerin, Purified Water, d-Alpha-Tocopherol.

Suggested Usage: As a dietary supplement for adults, take one capsule in the morning with food.



NUTRITION APPETITE DEFENSE & DIGESTIVE HARMONY

Supplement Facts

Serving Size – 4 Capsules
Servings Per Container: 15

Amount Per 4 Capsules	% DV*
Chromium Picolinate (Chromate®)	400 mcg 334%
Hoodia Gordonii	400 mg **
Yerba Mate* (Standardized Extract)	200 mg **
Green Tea* (Standardized Extract)	600 mg **
White Tea* (Standardized Extract)	200 mg **
Ginger Powder	100 mg **
Cayenne Powder	14 mg **
Cinnamon Bark Extract	60 mg **

*Percent Daily Values are based on a 2,000 calorie diet.
**Daily Value (DV) not established.

Other ingredients: Gelatin, cellulose, silicon dioxide
*Provides 66 mg of naturally occurring caffeine from green and white tea.

Suggested Usage: As a dietary supplement for adults, take two capsules before breakfast and two capsules mid-afternoon with water.

Supplement Facts

Serving Size – 1 Packet (20g)
Servings per container: 15

	Amount Per Serving	% Daily Value
Calories:	30	
Calories from Fat	0	
Total Fat	0 g	0%
Saturated Fat	0 g	0%
Cholesterol	0 mg	0%
Sodium	0 mg	0%
Total Carbohydrates	11 g	4%
Sugars	5 g	
Dietary Fiber	8 g	32%
Soluble Fiber	4 g	
Insoluble Fiber	4 g	
Protein	0 g	
Vitamin A		20%
Vitamin C		60%
Calcium		8%
Iron		4%
Magnesium		2%
L- Glutamine	2000 mg	**

* Percent Daily Values (DV) are based on a 2000 calorie diet
**Daily Value (DV) not established

INGREDIENTS:
Fiber Blend (Gum Arabic, Cellulose Powder, Guar Gum, Psyllium Seed Powder, Apple Pectin, Citrus Pectin, Oat Bran, Oat Fiber), Fructose, Maltodextrin, Natural Flavors, Malic Acid, L-Glutamine, Maltolyl Cysteine, Flax Seed Powder, Calcium Carbonate, Fructooligosaccharides, Beta Carotene, Beet Powder, Stevia Extract, Ascorbic Acid, Enzyme Blend (Lipase, Amylase, Protease, Cellulase, Bactaine and Papain), Lactobacillus Acidophilus, Lactobacillus Bulgaricus, Bifidobacterium Bifidum and Bifidobacterium Longum, Lactobacillus Rhamnosus GG.

Suggested Usage: Adults 12 years and older; take one packet every other day. Blend, shake or briskly stir one packet of Lyflo Digestive Harmony formula into 8 ounces water, juice or other beverage. Drink another 8 to 16 ounces of water or juice after consumption.

APPETITE DEFENSE WITH HOODIA GORDONII

HELPS CURB CRAVINGS AND APPETITE
AIDS GLUCOSE MANAGEMENT

SUSTAINS ENERGY LEVELS

Whether you are looking to lose a few pounds or simply want to maintain, Lyflo Select Appetite Defense can help. Unlike most weight loss products on the market today that rely on potentially detrimental ingredients such as ephedra and caffeine, Appetite Defense uses Hoodia Gordonii to safely keep you in shape by curbing cravings and appetite. In fact, by controlling appetite and reducing calorie intake, you can take the best approach to losing or maintaining weight.



- Additional ingredients like green and white tea, chromium and cinnamon help the body burn sugars and carbohydrates more efficiently by taking better advantage of the insulin produced by the body.
- Yerba Mate helps sustain energy levels, induce mental clarity, improve mood and provide a general sense of well being.
- Companion product: Sleep Harmony.

Lyflo Select Appetite Defense comes in a convenient 15 day supply (60 capsules).

DIGESTIVE HARMONY WITH PROBIOTICS

50/50 RATIO OF SOLUBLE TO INSOLUBLE FIBER
8 NATURAL FIBERS AND 16 ESSENTIAL NUTRIENTS

Lyflo Select Digestive Harmony is an easy-to-drink, multiple-fiber beverage that contains a 50/50 ratio of soluble to insoluble fiber and nutrients that help improve gut and colon health. It should be recommended to anyone who suffers from any digestive imbalance and may benefit those with symptoms of IBS, constipation, diarrhea, acid reflux, gas, bloating, milk/sugar intolerance as well as the side effects of prescription drugs, antibiotics, oral contraceptives and poor food and lifestyle choices.



- Contains high-dosage, dominant probiotic bacteria that line the gut and colon, balance pH, increase stool bulk and improve the protective barrier of both upper and lower tracts.
- A complex fiber blend more like a diet rich in fruits, vegetables and whole grains.
- Can help resolve constipation and diarrhea by improving bulk, hydration and by crowding out pathogenic bacteria and yeast.
- Increased bulk and hydration speeds up transit time and reduces exposure to irritants that may trigger IBS.
- Provides nutrients to aid the entire digestive process from beginning to end.
- May offset the side effects of many prescription drugs.
- Helps restore your digestive system to peak performance and over time can strengthen it against a host of digestive maladies ranging from IBS, constipation, diarrhea, acid reflux, and more.
- Companion products: Inflammation Defense.

Lyflo Select Digestive Harmony comes in a convenient 30 day supply (15 packets).



- More than a third of Americans sleep poorly. A portion of this number uses prescription and OTC sleep aids which may increase mortality in long-term users and does not improve brain chemistry or allow for deep, slow-wave sleep.
- Sleep Harmony formula uses many well known nutrients at very safe levels that aid the entire sleep process.
- Benefits of natural sleep include: improved serotonin levels upon rising, lower incidence of depression, increased natural production of Human Growth Hormone, reduced blood stream cortisol and chronic inflammation, increased daytime alertness, lower risk of accidents, better weight control and the improved maintenance of muscle mass.
- Companion products: Bone Complex.

Lyflo Select Sleep Harmony comes in a convenient 30 day supply (60 capsules).



SLEEP HARMONY

HELPS CREATE NORMAL SLEEP PATTERNS
MAY HELP TO IMPROVE SEROTONIN LEVELS
MAY REDUCE THE INCIDENCE OF DEPRESSION

Lyflo Select Sleep Harmony promotes deep, restful sleep with natural "building blocks" your body needs. Sleep Harmony contains no sedating herbs and addresses the entire sleep process by slowing and relaxing the mind before sleep. Natural nutrients help produce quality slow-wave sleep and improve brain chemistry upon rising in the morning. GABA, L-Glycine and L-Theanine help calm the overactive mind. Vitamins and minerals that benefit sleep are included as 5HTP, the immediate precursor to improved serotonin production. Melatonin helps regulate circadian rhythms and induce sleep. A modest level of L-Tyrosine provides the building block for improved levels of dopamine. L-Glutamine nourishes and provides energy to the brain for sleep quality that enhances health.

Supplement Facts

Serving Size – 2 Capsules Servings per container: 30		
	Amount Per 2 Capsules	% Daily Value
Vitamins & Minerals		
Vitamin C	50 mg	83%
Vitamin B6	25 mg	1250%
Magnesium Citrate	50 mg	14%
Zinc Chelate	10 mg	67%
Gaba	250 mg	*
L-Glycine	250 mg	*
L-Glutamine	100 mg	*
L-Theanine	50 mg	*
5HTP	50 mg	*
L-Tyrosine	50 mg	*
Melatonin	1.5 mg	*

*Daily Value (DV) not established

OTHER INGREDIENTS: Gelatin, Cellulose, Silicon Dioxide.

Suggested Usage: Adults 12 years and older, take two capsules one hour before bedtime. For best results avoid eating several hours before bed.

- Respiratory support is not meant to replace rescue inhalers or other physician prescribed therapies.
- NAC boosts liver production of powerful antioxidant glutathione which can help detoxify the side effects of steroid inflammation suppressor drugs.
- Smokers, those concerned about air pollution, people who suffer with recurring bronchitis, victims of upper respiratory flu and those interested in improving lung function are all ideal candidates for Respiratory Support.
- Research shows that both bromelain from pineapple and quercetin from apples and other fruits may benefit the body by reducing the incidence of bronchial inflammation.
- Companion products: Inflammation Defense.

Lyflo Select Respiratory Support comes in a convenient 30 day supply (60 capsules).

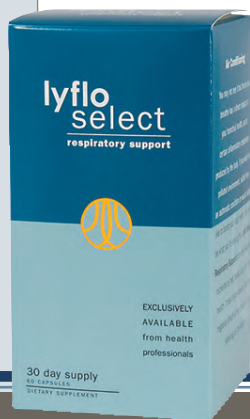

RESPIRATORY SUPPORT

HELPS IMPROVE FLUID TRANSFER RATE IN LUNG TISSUE
NUTRIENTS WORK TO GRADUALLY IMPROVE LUNG FUNCTION

Lyflo Select Respiratory Support contains nutrients that help reduce the incidence of airway inflammation and improve fluid transfer rates in lung tissue. Respiratory Support also contains N-Acetyl Cysteine (NAC) which helps to improve the viscosity of bronchial and lung mucous and is a natural expectorant. Vitamins, MSM, minerals and antioxidant nutrients work together to gradually improve lung function.

Supplement Facts

Serving Size – 2 Capsules Servings Per Container: 30		
	Amount Per 2 Capsules	% Daily Value
Vitamins & Minerals		
Vitamin C	100 mg	165%
Vitamin E (D-tocopheryl acetate)	400 IU	1332%
Magnesium Citrate	50 mg	14%
Zinc	10 mg	66%
Quercetin	200 mg	*
NAC (N-Acetyl Cysteine)	200 mg	*
Bromelain	100 mg	*
MSM (Methylsulfonylmethane)	100 mg	*
Grape Seed Extract (Standardized 5%)	50 mg	*
Alpha Lipoic Acid	50 mg	*
White Tea Extract	20 mg	*

*Daily Value (DV) not established

OTHER INGREDIENTS: Gelatin, Cellulose, Silicon Dioxide.

Suggested Usage: Take two to four capsules daily, or as needed. Best if taken on an empty stomach, with water.

*These statements have not been evaluated by the FDA. These products are not intended to diagnose, treat, cure or prevent any disease.



ERAPY
L PAIN CREAM

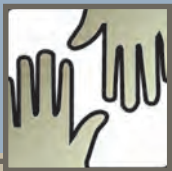

HOT/COLD THERAPY LYFLO LYFPAKS & SLEEVES

lyflo
select
fortify the body



I2005



I2000



I2001



I2002



I2003



I2004



I2011



I2012



I2013

HOT AND COLD — THE CONVENIENCE OF BOTH

Take pain relief to the next level! Lyfpak Hot/Cold wraps are flexible, gel-covered with 4-way stretch material to allow maximum conformity, heat transfer and comfort. Use hot or cold; retains temperature for 15-20 minutes. Made from flexible latex free gel. Velcro® closure for easy positioning. May be heated and/or cooled repeatedly. Stays soft and flexible. Heat in microwave. Cool in freezer.

I2005
CRESCENT FACE PAK
(13" x 9.5" x 5")

GEL-SET
CRESCENT FACE PAK W/3 COTTON
FLANNEL FACE REST COVERS
(13" x 9.5" x 5")

I2000
SMALL PAK
(7" x 12")

I2001
STANDARD PAK
(10" x 13")

I2002
NECK PAK
(7" x 21")

I2003
FACIAL PAK
(6" x 12")

I2004
TRI PAK
(10" x 13")

I2010
SMALL PAK SLEEVE
(7" x 12")

I2011
STANDARD PAK SLEEVE
(10" x 13")

I2012
NECK PAK SLEEVE
(7" x 21")

I2013
FACIAL PAK SLEEVE
(6" x 12")

I2014
TRI PAK SLEEVE
(10" x 13")



PAIN RELIEF THAT LASTS, COLDER LONGER™ CRYODERM®

**PAIN RELIEVING
CRYOTHERAPY SPRAY,
GEL & ROLL-ON WITH
MSM, ARNICA,
BOSWELLA, & ILEX**

CRYODERM® Breaks The Pain Spasm Cycle

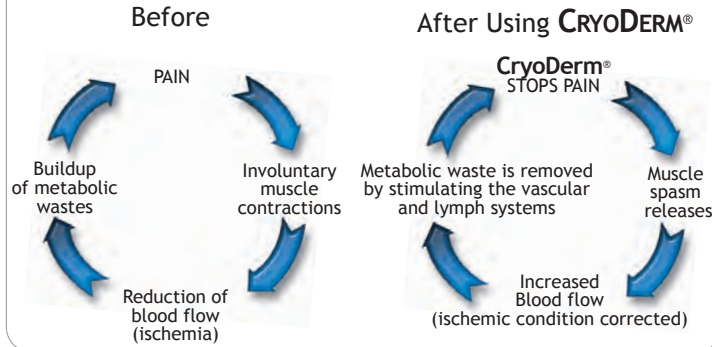

CRYODERM®

***Arnica:** Research studies at The University Of California San Francisco Medical Center showed topical applications of Arnica to be effective in reducing bruising, swelling, edema, hematoma and contusions.

***Boswella:** Has anti-inflammatory and anti-arthritic actions in acute and chronic models of inflammation. Boswella reduces swelling, increasing mobility, thereby effectively reducing pain.

***Eucalyptus:** Is a pain reliever with warming properties that is also anti-bacterial in nature.

***Ilex:** Reduces pain, swelling and loosens stiff joints.

***Menthol:** Is used clinically as an anti-inflammatory and pain reliever. It causes a cold sensation on the skin, by activating peripheral cold receptors.

***MSM:** Is a naturally occurring, essential nutrient found in healthy tissue and joints. Studies at The University of Oregon Medical School reported that: MSM has a wide range of pharmacologic actions including topical membrane penetration, anti-inflammation and local analgesia. Applied topically MSM creates a tingling sensation.

Peppermint Oil: Has anesthetic properties as well as being a vascular and lymphatic system stimulant. Peppermint creates a burning-cold sensation.

***Purified Water:** Has been processed by reverse osmosis to insure that it is chemical free.

***SD Alcohol 39-C:** All natural, distilled grain alcohol. For external use only.

See bottle label for complete uses, warnings and directions. *These Statements Have Not Been Evaluated by The FDA



THERMODERM™

ADVANCING THE SCIENCE OF PAIN MANAGEMENT™
THERMODERM™



THERMODERM™ Warming products provide fast acting, deep penetrating pain relieving warmth for muscle sprains, strains, sore stiff muscles, bursitis and tendonitis, arthritis and joint pain. The secret of this pain reliever is its deep penetrating, long lasting gentle warmth, and other Natural ingredients such as:

Aloe Barbadensis: Antioxidant and anti-inflammatory.

Arnica: To reduce bruising and inflammation.

Boswellia: A natural COX-2 enzyme inhibitor (reduces inflammation and has anti-arthritis actions).

Green Tea Extract: Camellia sinensis anti-inflammatory, anti-irritant, antibacterial and antioxidant containing an impressive amount of vitamin E, C and B.

Ilex: Releases muscle spasm and reduces inflammation.

MSM: A naturally occurring essential nutrient found in healthy tissue and joints (Increases topical membrane penetration, is an anti-inflammatory and local analgesia).

Tocopheryl Acetate: Vitamin E, antioxidant with moisturizing qualities, slows the degeneration of cells, and promotes cellular renewal.

Yucca Aloifolia: Provides relief for arthritis, breaks up inorganic mineral obstructions and deposits and reduces inflammation of the joints. Testing has demonstrated that saponins found in Yucca are a hormonal material, a steroid, with properties similar to the adrenal hormone, cortisone.

THERMODERM™ Lotion can be used in place of massage creams and oils for Myofascial Release, Trigger Point Therapy, Transverse Friction and Deep Tissue.

See bottle label for complete uses, warnings and directions.

*These Statements Have Not Been Evaluated by The FDA

THERMODERM™ Breaks The Pain Spasm Cycle

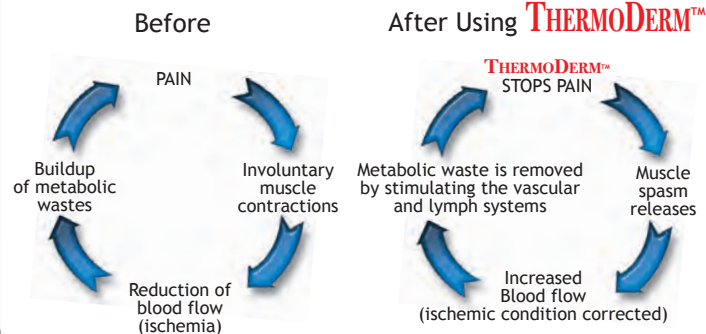

PAIN RELIEVING WARMING LOTION AND ROLL-ON WITH MSM, ARNICA, BOSWELLIA, YUCCA, ALOE, VITAMINE E & ILEX



OUR TRUSTED BRANDS

QUALITY BUILT, TECHNOLOGY DRIVEN

Pivotal Health Solutions was formed with the mission of becoming one of the leading manufacturers and suppliers of products to the health and wellness industry. In this journey Pivotal Health Solutions has strategically brought together some of the industries finest brands.

EUROTECH
FEEL THE DIFFERENCE

ERGOSTYLE™

iTrac™
Intelligent Traction

SCUSTOM
CRAFTWORKS
In harmony with mind, body and nature

Touch©Essentials
Whose Life Will You Touch Today?

SaniCover™

OMNI Cervical
Relief Pillow™

RelaxRight®
The Science of Comfort and Wellness

lyflo
select
fortify the body

h
hydr joint™

Cloud 9™
MEDICAL GEL PRODUCTS

VTI
PRODUCTS

Valley Technology



Integrating Health and Wellness

WWW.PIVOTALHEALTHSOLUTIONS.COM



<http://bit.ly/facebookPHS>
twitter.com/pivotalhealth